

RV50(X)

Sierra Wireless AirLink®
4G LTE Cellular Modem

Guarantee

This equipment is guaranteed against defects in materials and workmanship. We will repair or replace products which prove to be defective during the guarantee period as detailed on your invoice, provided they are returned to us prepaid. The guarantee will not apply to:

- Equipment which has been modified or altered in any way without the written permission of Campbell Scientific
- Batteries
- Any product which has been subjected to misuse, neglect, acts of God or damage in transit.

Campbell Scientific will return guaranteed equipment by surface carrier prepaid. Campbell Scientific will not reimburse the claimant for costs incurred in removing and/or reinstalling equipment. This guarantee and the Company's obligation thereunder is in lieu of all other guarantees, expressed or implied, including those of suitability and fitness for a particular purpose. Campbell Scientific is not liable for consequential damage.

Please inform us before returning equipment and obtain a Repair Reference Number whether the repair is under guarantee or not. Please state the faults as clearly as possible, and if the product is out of the guarantee period it should be accompanied by a purchase order. Quotations for repairs can be given on request. It is the policy of Campbell Scientific to protect the health of its employees and provide a safe working environment, in support of this policy a "Declaration of Hazardous Material and Decontamination" form will be issued for completion.

When returning equipment, the Repair Reference Number must be clearly marked on the outside of the package. Complete the "Declaration of Hazardous Material and Decontamination" form and ensure a completed copy is returned with your goods. Please note your Repair may not be processed if you do not include a copy of this form and Campbell Scientific Ltd reserves the right to return goods at the customers' expense.

Note that goods sent air freight are subject to Customs clearance fees which Campbell Scientific will charge to customers. In many cases, these charges are greater than the cost of the repair.

Campbell Scientific Ltd,
80 Hathern Road,
Shepshed, Loughborough, LE12 9GX, UK
Tel: +44 (0) 1509 601141
Fax: +44 (0) 1509 270924
Email: support@campbellsci.co.uk
www.campbellsci.co.uk

PLEASE READ FIRST

About this manual

Please note that this manual was originally produced by Campbell Scientific Inc. primarily for the North American market. Some spellings, weights and measures may reflect this origin.

Some useful conversion factors:

Area: 1 in² (square inch) = 645 mm²

Length: 1 in. (inch) = 25.4 mm
1 ft (foot) = 304.8 mm
1 yard = 0.914 m
1 mile = 1.609 km

Mass: 1 oz. (ounce) = 28.35 g
1 lb (pound weight) = 0.454 kg

Pressure: 1 psi (lb/in²) = 68.95 mb

Volume: 1 UK pint = 568.3 ml
1 UK gallon = 4.546 litres
1 US gallon = 3.785 litres

In addition, while most of the information in the manual is correct for all countries, certain information is specific to the North American market and so may not be applicable to European users.

Differences include the U.S standard external power supply details where some information (for example the AC transformer input voltage) will not be applicable for British/European use. *Please note, however, that when a power supply adapter is ordered it will be suitable for use in your country.*

Reference to some radio transmitters, digital cell phones and aerials may also not be applicable according to your locality.

Some brackets, shields and enclosure options, including wiring, are not sold as standard items in the European market; in some cases alternatives are offered. Details of the alternatives will be covered in separate manuals.

Part numbers prefixed with a “#” symbol are special order parts for use with non-EU variants or for special installations. Please quote the full part number with the # when ordering.

Recycling information

At the end of this product's life it should not be put in commercial or domestic refuse but sent for recycling. Any batteries contained within the product or used during the products life should be removed from the product and also be sent to an appropriate recycling facility.

Campbell Scientific Ltd can advise on the recycling of the equipment and in some cases arrange collection and the correct disposal of it, although charges may apply for some items or territories.

For further advice or support, please contact Campbell Scientific Ltd, or your local agent.

Campbell Scientific Ltd, 80 Hathern Road, Shepshed, Loughborough, LE12 9GX,
UK Tel: +44 (0) 1509 601141 Fax: +44 (0) 1509 270924
Email: support@campbellsci.co.uk
www.campbellsci.co.uk

IMPORTANT INFORMATION FOR USERS OF THE RV50(X) MODEM PURCHASED IN EUROPE

Modems supplied by Campbell Scientific in Europe will be the international version of the RV50. This uses the MC7304 radio modules that covers the 3G/4G wavebands more commonly used outside of North America. The modem also supports the common WCDMA bands and Quad band 2G services. The modem automatically reconfigures itself for the waveband and services of the local networks linked to the SIM fitted.

References in this manual to the setup of the modem for the AT&T and Verizon networks should be used as examples only. Setup for other operators is a similar process using the APN details provided by them.

Reference is also made in this manual to being able to connect and reconfigure the modem over the air using the AceManager web interface. Worldwide this feature will only work on some networks and usually requires the use of a fixed IP service from the airtime provider. For initial setup the AceManager interface will work with direct Ethernet connections from a pc.

Mounting the RV50

The mounting kit (#32252) shown in this manual is available to special order. The manufacturers DIN rail mount can also be supplied to special order. The RV50 can also be mounted on any flat surface providing there is adequate space and suitable matching mounting holes. For fixed installations the MB3 Mounting bracket (009847) can be used to mount the modem in an enclosure, this uses a Velcro strap.

Antenna

The antennae described in this manual can be provided to special order, but they are designed for North American frequencies and will not work effectively on all world frequencies.

In Europe, for use in areas of good reception a single, standard low gain, wideband antenna can be used; Campbell Scientific offers suitable pole mount or enclosure mount antennae:

Part 009528 [2G/3G/4G ANTENNA \(Wall/Pole Mount\) C/W 5M CABLE & SMA CONNECTOR](#)

Part 009960 [2G/3G/4G ANTENNA \(ENCLOSURE MOUNT\) 750-2700 MHz C/W 400 mm CAB \(SMA conn\)](#)

Where reception is marginal, higher gain antenna can be used as can an additional diversity antenna. The antenna would then need to be matched to the waveband used by the preferred cell phone network. Please contact Campbell Scientific for more information on other antenna options.

Safety

DANGER — MANY HAZARDS ARE ASSOCIATED WITH INSTALLING, USING, MAINTAINING, AND WORKING ON OR AROUND **TRIPODS, TOWERS, AND ANY ATTACHMENTS TO TRIPODS AND TOWERS SUCH AS SENSORS, CROSSARMS, ENCLOSURES, ANTENNAS, ETC.** FAILURE TO PROPERLY AND COMPLETELY ASSEMBLE, INSTALL, OPERATE, USE, AND MAINTAIN TRIPODS, TOWERS, AND ATTACHMENTS, AND FAILURE TO HEED WARNINGS, INCREASES THE RISK OF DEATH, ACCIDENT, SERIOUS INJURY, PROPERTY DAMAGE, AND PRODUCT FAILURE. TAKE ALL REASONABLE PRECAUTIONS TO AVOID THESE HAZARDS. CHECK WITH YOUR ORGANIZATION'S SAFETY COORDINATOR (OR POLICY) FOR PROCEDURES AND REQUIRED PROTECTIVE EQUIPMENT PRIOR TO PERFORMING ANY WORK.

Use tripods, towers, and attachments to tripods and towers only for purposes for which they are designed. Do not exceed design limits. Be familiar and comply with all instructions provided in product manuals. Manuals are available at www.campbellsci.eu or by telephoning +44(0) 1509 828 888 (UK). You are responsible for conformance with governing codes and regulations, including safety regulations, and the integrity and location of structures or land to which towers, tripods, and any attachments are attached. Installation sites should be evaluated and approved by a qualified engineer. If questions or concerns arise regarding installation, use, or maintenance of tripods, towers, attachments, or electrical connections, consult with a licensed and qualified engineer or electrician.

General

- Prior to performing site or installation work, obtain required approvals and permits. Comply with all governing structure-height regulations, such as those of the FAA in the USA.
- Use only qualified personnel for installation, use, and maintenance of tripods and towers, and any attachments to tripods and towers. The use of licensed and qualified contractors is highly recommended.
- Read all applicable instructions carefully and understand procedures thoroughly before beginning work.
- Wear a **hardhat** and **eye protection**, and take **other appropriate safety precautions** while working on or around tripods and towers.
- **Do not climb** tripods or towers at any time, and prohibit climbing by other persons. Take reasonable precautions to secure tripod and tower sites from trespassers.
- Use only manufacturer recommended parts, materials, and tools.

Utility and Electrical

- **You can be killed** or sustain serious bodily injury if the tripod, tower, or attachments you are installing, constructing, using, or maintaining, or a tool, stake, or anchor, come in **contact with overhead or underground utility lines**.
- Maintain a distance of at least one-and-one-half times structure height, or 20 feet, or the distance required by applicable law, **whichever is greater**, between overhead utility lines and the structure (tripod, tower, attachments, or tools).
- Prior to performing site or installation work, inform all utility companies and have all underground utilities marked.
- Comply with all electrical codes. Electrical equipment and related grounding devices should be installed by a licensed and qualified electrician.

Elevated Work and Weather

- Exercise extreme caution when performing elevated work.
- Use appropriate equipment and safety practices.
- During installation and maintenance, keep tower and tripod sites clear of un-trained or non-essential personnel. Take precautions to prevent elevated tools and objects from dropping.
- Do not perform any work in inclement weather, including wind, rain, snow, lightning, etc.

Maintenance

- Periodically (at least yearly) check for wear and damage, including corrosion, stress cracks, frayed cables, loose cable clamps, cable tightness, etc. and take necessary corrective actions.
- Periodically (at least yearly) check electrical ground connections.

WHILE EVERY ATTEMPT IS MADE TO EMBODY THE HIGHEST DEGREE OF SAFETY IN ALL CAMPBELL SCIENTIFIC PRODUCTS, THE CUSTOMER ASSUMES ALL RISK FROM ANY INJURY RESULTING FROM IMPROPER INSTALLATION, USE, OR MAINTENANCE OF TRIPODS, TOWERS, OR ATTACHMENTS TO TRIPODS AND TOWERS SUCH AS SENSORS, CROSSARMS, ENCLOSURES, ANTENNAS, ETC.

Table of contents

1. Introduction	1
2. Precautions	2
3. Initial inspection	2
4. Pre-installation	3
4.1 Establish cellular service	3
4.1.1 Campbell Scientific cellular data service	3
4.1.2 Other service providers	3
4.2 Install the SIM card	4
4.3 Konect PakBus Router setup	5
4.3.1 Get started	5
4.3.2 Set up Konect PakBus Router	6
5. QuickStart	8
5.1 Modules using Konect PakBus Router (private dynamic IP)	10
5.1.1 Configure RV50(X)	10
5.1.2 Enabling PPP mode	12
5.1.3 Set up LoggerNet	14
5.1.4 Test the connection	17
5.2 Modules using a public static IP	17
5.2.1 Configure RV50(X)	17
5.2.2 Enabling PPP mode	20
5.2.3 Set up LoggerNet	21
5.2.4 Test the connection	23
6. Specifications	24
7. Installation	26
7.1 Base station requirements	27
7.2 Data logger site equipment	27
7.2.1 RV50(X) mounting kit	29
7.2.1.1 Mounting the RV50(X) flat on the backplate	29
7.2.1.2 Mounting the RV50(X) on edge to the backplate	30
7.3 Wiring and connections	30

7.3.1 Module communications connections	31
7.3.2 Module power connections	32
7.3.3 Antenna connections	32
7.4 Hardware and software setup	33
8. Operation and maintenance	33
8.1 Ports	33
8.2 LED indicator lights	33
8.3 Signal strength	36
8.4 Rebooting the RV50(X)	37
8.5 Reset the RV50(X) to factory default settings	37
9. Attributions	37
Appendix A. ACESManager and template files	38
Appendix B. Controlling power to the RV50(X)	42
Appendix C. Using the RV50(X) Ethernet port	44
Appendix D. Verizon Wireless and AT&T	46
D.1 Verizon Wireless	46
D.2 AT&T	47
Appendix E. Regulatory information	48
E.1 Important information for North American users	48
E.2 RF exposure	48
E.3 EU	49
E.4 Declaration of conformity	49
E.5 RoHS compliance	50

1. Introduction

This manual provides information for interfacing the RV50(X) Sierra Wireless AirLink® 4G LTE Cellular Modem to Campbell Scientific dataloggers.

The RV50(X) digital cellular modem is manufactured by Sierra Wireless® and supports network operator switching based on the SIM(s) for use on GSM (Global System for Mobile Communications) and CDMA (Code Division Multiple Access) networks. The modem is accessed through the Internet using TCP/IP communications protocol.

Use of the RV50(X) requires a VerizonLTE or AT&T® HSPA+/LTE business account or an equivalent account from Campbell Scientific or another service provider. For more information, see [Establish cellular service](#) (p. 3)

NOTE:

The RV50 also supports Verizon® CDMA/1xRTT/EVDO and AT&T® HSPA+/LTE accounts.

For additional information on the RV50(X) module, see the Support section of the Sierra Wireless website.

Before using the RV50(X), please study:

- [Safety](#) (p. iii)
- [Initial inspection](#) (p. 2)
- [Pre-installation](#) (p. 3)
- [QuickStart](#) (p. 8)

The RV50(X) module may be configured in one of two ways, depending on the communications type and needs of the user. ACEmanager, a web based configuration tool is hosted by the RV50 (X). It can be accessed using a web browser over the cellular WAN or locally over Ethernet. A number of templates will be provided for download to make most configurations very simple once connected to ACEmanager.

For many applications, the preferred module setup is Point-to-Point Protocol (PPP) mode. In this mode, the module simply passes IP communications directly to the data logger. This enables features such as FTP, HTTP, and emailing. [QuickStart](#) (p. 8) describes setting up the module for PPP mode. See the [EmailRelay\(\) paper](#) and [Blog article with example programs](#) for more information on emailing.

Alternatively, for applications that just need a connection for data collection and data logger maintenance or monitoring, setup as a serial server is sufficient. In this mode, the module

receives IP communications over the cellular network and converts those to serial (RS-232) communications to pass on to the data logger. From the data logger perspective, this is no different than a serial cable connecting it to a computer. For information on configuring the RV50(X) in serial-server mode, see [ACEManager and template files](#) (p. 38)

2. Precautions

READ AND UNDERSTAND the [Safety](#) (p. iii) section at the front of this manual.

CAUTION:

This device uses considerably more power than the data logger, see [Specifications](#) (p. 24). It may require a larger power supply, switching power with the data logger, or a combination of these to ensure the battery is not drained. See [Controlling power to the RV50\(X\)](#) (p. 42) for program examples of using switched 12V to control power to the RV50(X).

We strongly recommend changing the default RV50(X) ACEmanager password to prevent unauthorized access and the potential of malware infection. The password can be changed from the ACEmanager **Admin** tab.

WARNING:

Failure to set a strong password in the RV50(X) may result in misuse of the modem by malware or hackers.

3. Initial inspection

The RV50(X) ships with the following items:

- (1) grey power cable (from original manufacturer)
- (4) screws and washers (from original manufacturer)
- (1) 2 ft Ethernet cable
- (1) Quick Deploy Guide for private dynamic IP addresses
- (1) Quick Deploy Guide for public static IP addresses

Upon receipt of the RV50(X), inspect the package and contents for damage. File any damage claims with the shipping company.

Immediately check package contents against the shipping documentation. Contact Campbell Scientific about any discrepancies.

4. Pre-installation

TIP:

Check www.campbellsci.com to ensure you are using the latest data logger support software and data logger operating system (OS).

Updating the OS during system setup and testing, or onsite is recommended. Sending an OS to a remote data logger will interrupt the data logger program. If you have questions, contact Campbell Scientific for assistance (<https://www.campbellsci.eu/support>).

4.1 Establish cellular service

For better security, we recommend using Konect PakBus® Router with a private dynamic IP address. This method allows only incoming PakBus communication. No other incoming communication is supported. However, all forms of outbound communication from the data logger are supported, including but not limited to PakBus, email, and ftp.

A public static IP address can also be used. This provides more incoming communication functionality, but is less secure and more vulnerable to unsolicited traffic.

NOTE:

A public static IP account must be used when the module is set up in serial server mode. Private dynamic IP accounts do not support the serial server mode.

4.1.1 Campbell Scientific cellular data service

Campbell Scientific can provide subscriptions to cellular service through Verizon, AT&T, T-Mobile, Vodafone, Telstra, and over 600 other providers worldwide. When this cellular service is purchased with the module, the module will come pre-provisioned with the required SIM card and APN. If you have already purchased the RV50(X), call Campbell Scientific to set up service.

4.1.2 Other service providers

While using Campbell Scientific is the simplest way to obtain cellular data service for your module, you can go directly to a provider. For more information on obtaining service directly from Verizon and AT&T, see [Verizon Wireless and AT&T](#) (p. 46).

TIP:

Prepaid cellular data plans may experience service slow downs when data limits are reached.

If file transfer from a cellular-connected data logger works initially, but later has problems, check for data overage on the cellular plan.

This does not apply to Campbell Scientific cellular data services.

4.2 Install the SIM card

NOTE:

If you purchased cellular service from Campbell Scientific with the module, it will come with the SIM (Subscriber Identity Module) card already installed. Proceed to [Konect PakBus Router setup](#) (p. 5)

The RV50(X) requires a Mini-SIM (2FF); a smartcard that securely stores the key identifying a mobile subscriber. You should only need to install the SIM once in the life of the module.

To install the SIM card:

1. Remove the SIM card cover.
2. Note the location of the notched corner for correct alignment. The gold contact points of the SIM face down when inserting the SIM card as shown in the following figure. **Gently** slide the card into the slot until it stops and locks into place. To eject the SIM card, press it in slightly and release.
3. Replace the SIM card cover.

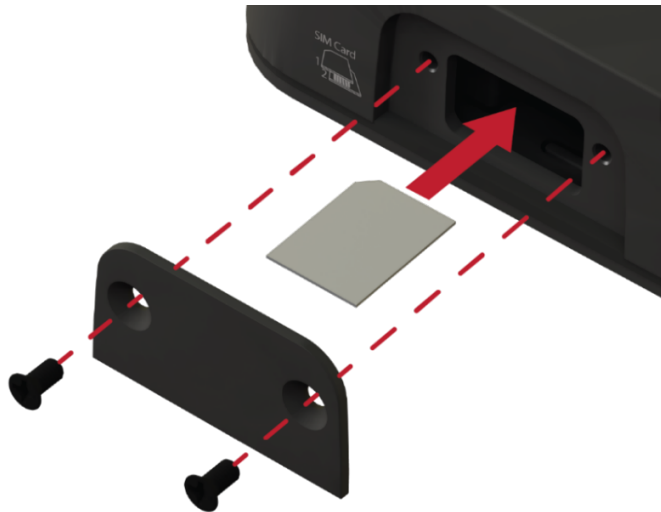

FIGURE 4-1. SIM card installation

4.3 Konect PakBus Router setup

For better security, we recommend using Konect PakBus® Router with a private dynamic IP address. This method allows only incoming PakBus communication. No other incoming communication is supported. However, all forms of outbound communication from the data logger are supported, including but not limited to PakBus, email, and ftp. Complete the steps in the following two sections.

4.3.1 Get started

You will need the Konect PakBus Router redemption code that came on a card with the RV50(X).

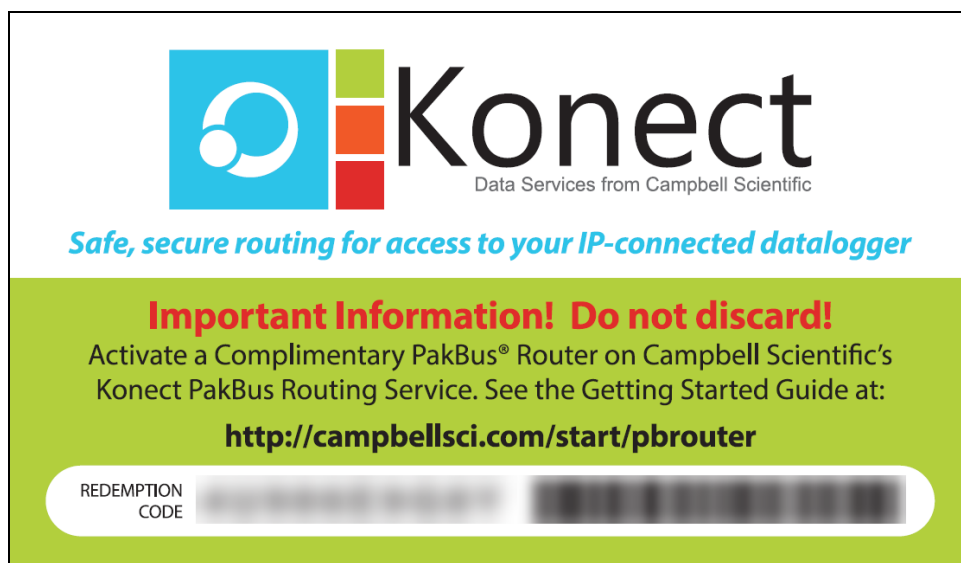

Open a web browser and go to www.konectgds.com.

First-time users need to create a **free account**. After you submit your information, you will receive two emails up to five minutes apart. One email will contain a Passport ID and the other your Password. If emails are not received, check your email junk folder.

4.3.2 Set up Konec PakBus Router

1. Sign in to www.konectgds.eu using your Passport ID and Password found in the two received emails. Once logged in, you will be at the Welcome page.

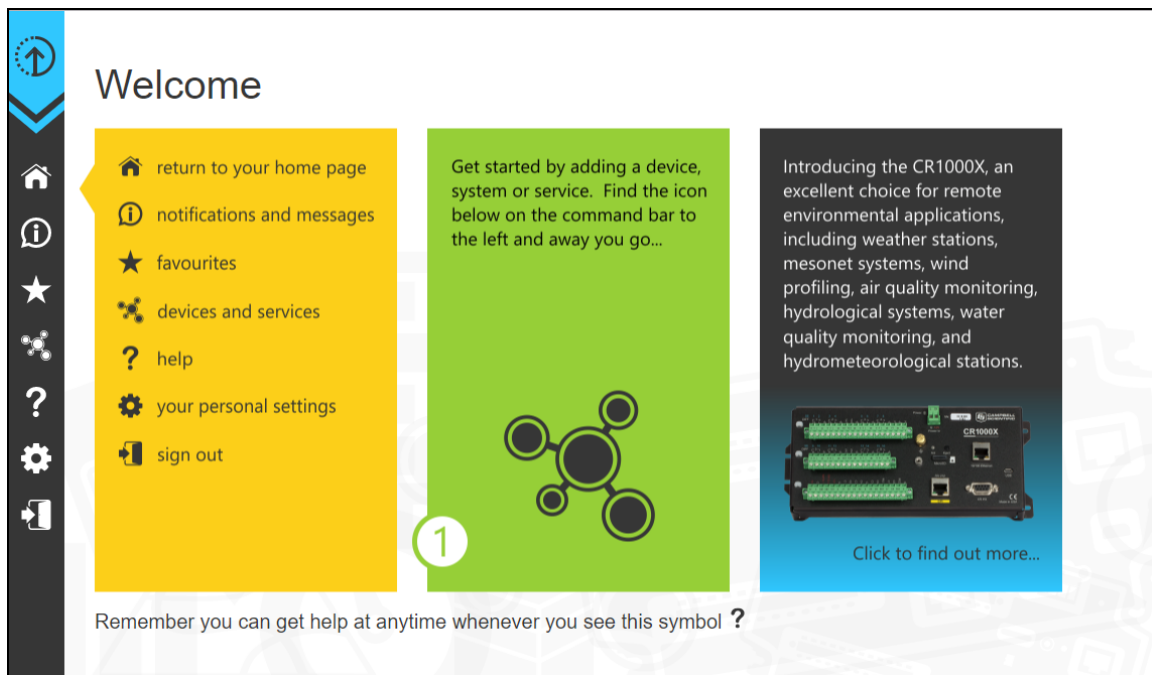

- Click **devices and services**  on the command bar to the left and select **Redeem PakBus Router Code**. Enter your complimentary Router Code found on the included card with your cellular-enabled device and click **Submit**.

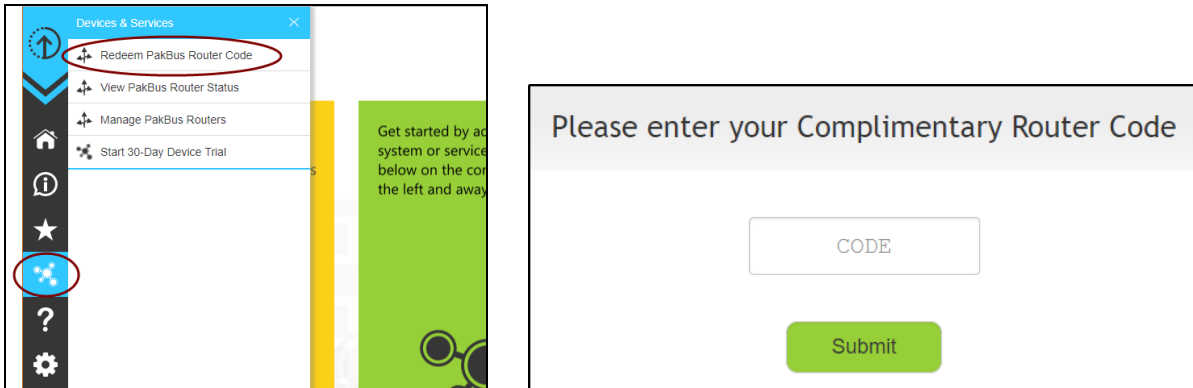

- The next screen shows the assigned **DNS** address and **Port** for the router. An optional **TCP Password** may be entered for additional security, and you must select a unique **PakBus Address** for your data logger.

TIP:
Make note of this information for use in later steps.

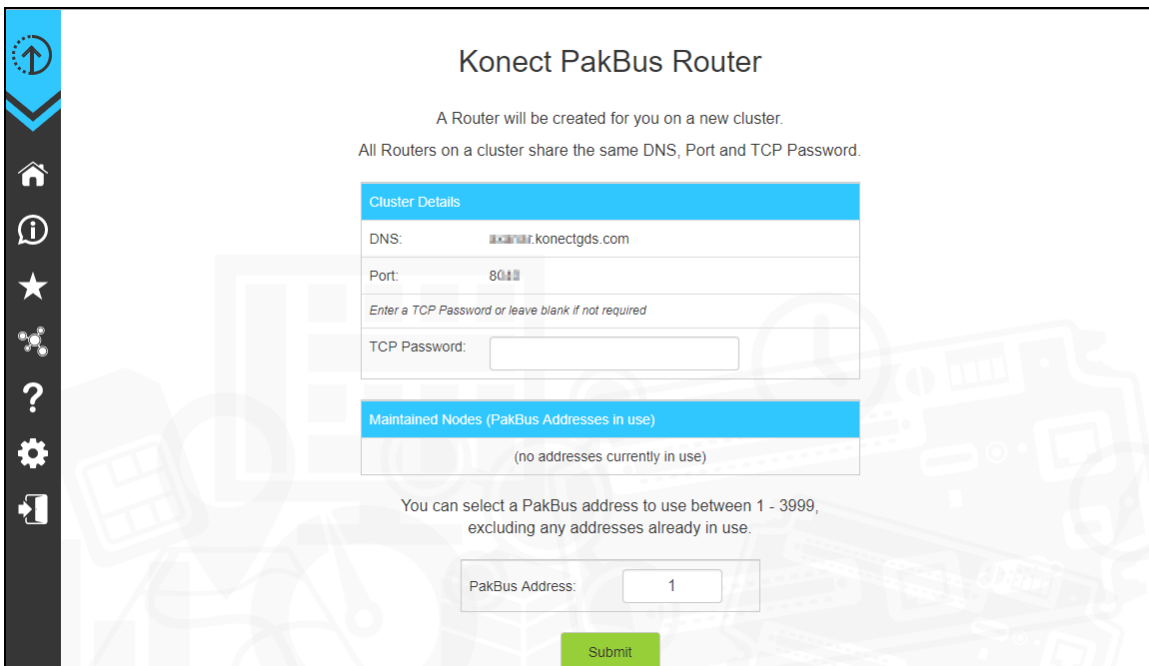

- Click **Submit**.

5. To edit settings at a later date, click **devices and services**  on the command bar and select **Manage PakBus Routers**.

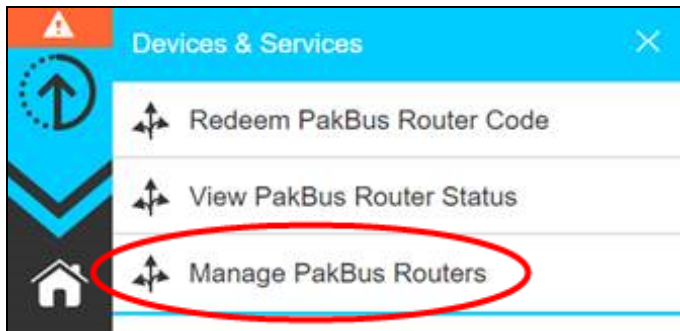

NOTE:

The **DNS** address and **Port** number, assigned when your account was setup, cannot be edited.

5. QuickStart

The Provisioning Report received with your Cellular Data Service shows whether the module was configured with a private dynamic or public static IP address. See the following figures for examples of Campbell Scientific Provisioning Reports. Other cellular providers should provide similar information.

Cellular Data Service Provisioning Report

The following device has been provisioned for Campbell Scientific Cellular Data Service.

Sales Order #	12/31/1969	Sales Order Due Date	12/31/1969
Sales Order Date	12/31/1969	Date Provisioned	11/06/2018
Company	Campbell Scientific Inc. Marketing	Customer ID	1666
Address	One 815 St. 1000 St.	Contact	
City	Logan	Phone	435-227-8601
State	UT	Email	customers@campbellsci.com
Country	United States		
Postal Code	84301-1704		
Hardware Model #	17000-17	Datalogger (-40 to +70C) -CELL210 w/4G LTE CAT1 VZ -VS Verizon US Static IP	
Serial #	17000-CELL210-VS	Static IP	
Provision Code	17000-17	CR300-CELL210-VS	Datalogger (-40 to +70C) -CELL210 w/4G LTE CAT1 VZ -VS Verizon US Static IP
Data Plan	17000-14	CELLDATA-VS-A250	Subscription -VS Verizon US Static IP - A250 250MB/Mon for 1 Yr
Data Limit	250 MB	Network	Verizon
ICCID	89-40000000000000000000	IP Address	166.167
MSISDN	435-435-1210	Konec Pk Bus R	IP Address 166.167
IMEI	35900000000000000000	Redemption Code	
Renewal Due Date	2019-09-22	Service Period	11/15/2018 to 12/14/2019

FIGURE 5-1. Static IP provisioning report

Cellular Data Service Provisioning Report

The following device has been provisioned for Campbell Scientific Cellular Data Service.

Sales Order #	329081	Sales Order Due Date	03/23/2018
Sales Order Date	03/16/2018	Date Provisioned	03/16/2018
Company	Campbell Scientific Inc. Marketing	Customer ID	1666
Address	One 815 St. 1000 St.	Contact	
City	Logan	Phone	435-227-8601
State	UT	Email	customers@campbellsci.com
Country	United States		
Postal Code	84301-1704		
Hardware Model #	17000-17	Datalogger (-40 to +70C) -CELL200 w/9G GSM -IT1B International 1B	
Serial #	17000-CELL200-IT1B		
Provision Code	17000-17	CELLPROV-IT1B	Cellular Data Modem Provisioning for User Supplied modem -IT1B International 1B
Data Plan	17000-17	CELLDATA-IT1B-A25	Campbell Scientific Cellular Data Service Subscription -IT1B International 1B -A25 25MB/Mon for 1 Yr
Data Limit	25 MB	Network	International 1B
ICCID	89-40000000000000000000	IP Address	Private Dynamic
MSISDN	435-435-1210	Konec Pk Bus R	IP Address Private Dynamic
IMEI	35900000000000000000	Redemption Code	
Renewal Due Date		Service Period	04/01/2018 to 03/31/2019

FIGURE 5-2. Private dynamic IP provisioning report

Additionally, Campbell Scientific cellular modules configured with a public static IP address will have two stickers on the module. One sticker will show the module phone number and data plan. The second sticker will show the static IP address. Campbell Scientific cellular modules configured with a private dynamic IP address will have one sticker on the module. It will show the module phone number and data plan.

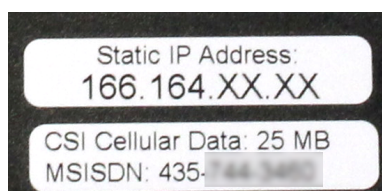

FIGURE 5-3. Module with public static IP address

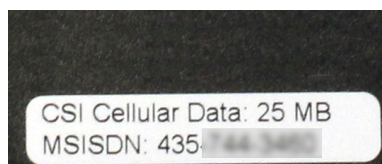

FIGURE 5-4. Module with private dynamic IP address

5.1 Modules using Konect PakBus Router (private dynamic IP)

5.1.1 Configure RV50(X)

1. Download the collection of RV50(X) configuration templates from www.campbellsci.eu/downloads and run the executable downloaded.
2. Connect the **Cellular** antenna.
3. Connect the **Diversity** antenna, if used. Recommended but not required. Note: If a **Diversity** antenna is not used, use ACEmanager to disable **WAN/Cellular | Network Credentials | RX Diversity**.
4. Connect the power cable leads to a power supply.

Wire Colour	Function	Connect To
Black	Ground	G
White	Enable (On/Off)	12V or SW12V or control port
Red	Power (7 to 36 V)	12V

5. Connect the power cable to the RV50(X) **DC Power** input. When the RV50(X) is properly set up and powered, the status LEDs will turn on. The RV50(X) will begin the activation/provisioning process and attempt to connect to the mobile network. This process typically takes 5 to 10 minutes. A successful connection is indicated by a solid green or solid amber **Network** LED.

NOTE:

If Campbell Scientific did not provision the RV50(X) or it does not automatically connect to the network, you may need to confirm or enter your APN information. Follow steps 6 through 8 to **WAN/Cellular | SIM Slot 1 Configuration | Network Credentials | User Entered APN**.

6. Connect your Windows® computer to the RV50(X) using the supplied Ethernet cable.
7. Launch a web browser, and enter <http://192.168.13.31:9191> into the address bar. The ACEmanager login screen should appear in your browser.
8. Log in using **User Name** = user and **Password** = 12345. (We strongly recommend changing the default password to prevent unauthorized access and the potential of malware infection. The password can be changed from the Admin tab.)

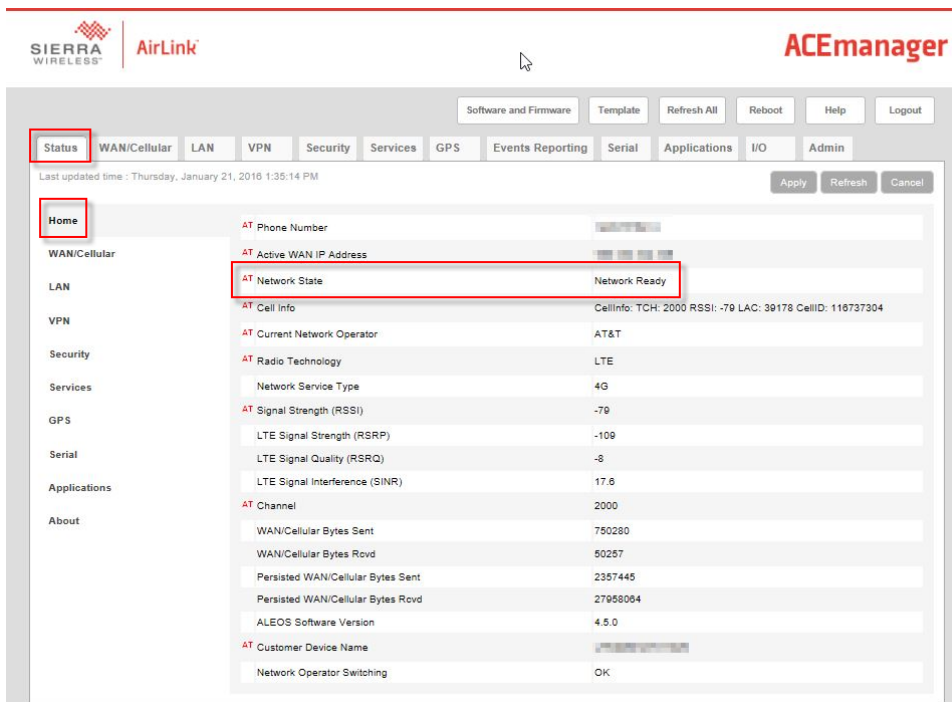

9. Once logged in, check the **Status | Home | Network State** field. It should read Network Ready, indicating the RV50(X) is connected to the cellular network. You can easily test the RV50(X) connection to the Internet by selecting the **Admin | Advanced** tab and using the PING tool to ping an Internet server, such as www.campbellsci.com.

- Click the Template button in the ACEmanager toolbar. A template application window will appear. Browse to and upload one of the configuration templates downloaded from Campbell Scientific.

Template Files	
Template File Name	Description
RV50_115200.xml	Default configuration with RS-232 at 115200 baud and Ethernet communication enabled. ¹
RV50_9600.xml	Default configuration with RS-232 at 9600 baud and Ethernet communication enabled. ²
¹ CR1000X series, CR300 series, CR6 series, CR1000, CR3000, CR800 series, CR5000, and GRANITE 6/9/10	
² CR10X, CR10X-PB, CR510, CR510-PB, CR23X, CR23X-PB, and CR200(X) series data loggers	

- Reboot the RV50(X) after successfully applying the configuration template. You can do this by clicking the Reboot button on the ACEmanager toolbar, by momentarily pressing the Reset button (2 sec), or by temporarily removing power from the RV50(X).

5.1.2 Enabling PPP mode

Launch the Device Configuration Utility . All tabs are within the **Deployment** category.

On the **Datalogger** tab, change the data logger **PakBus Address** and optional **PakBus/TCP Password** to match the values entered in the [Set up Konect PakBus Router](#) (p. 6) step.

On the **Com Ports Settings** tab, select the **COMPort** where the module is connected; this is generally RS-232. Change the **Baud Rate** to **115200 Fixed**.

On the **PPP** tab select the **Config/Port Used** where the modem is connected. This is the same as was selected on the **Com Ports Settings** tab. Set **Modem Dial String** to **AT\APPP**.

On the **Network Services** tab, in the **PakBus/TCP Clients** box, type the DNS address and Port number noted during the [Set up Konect PakBus Router](#) (p. 6) step.

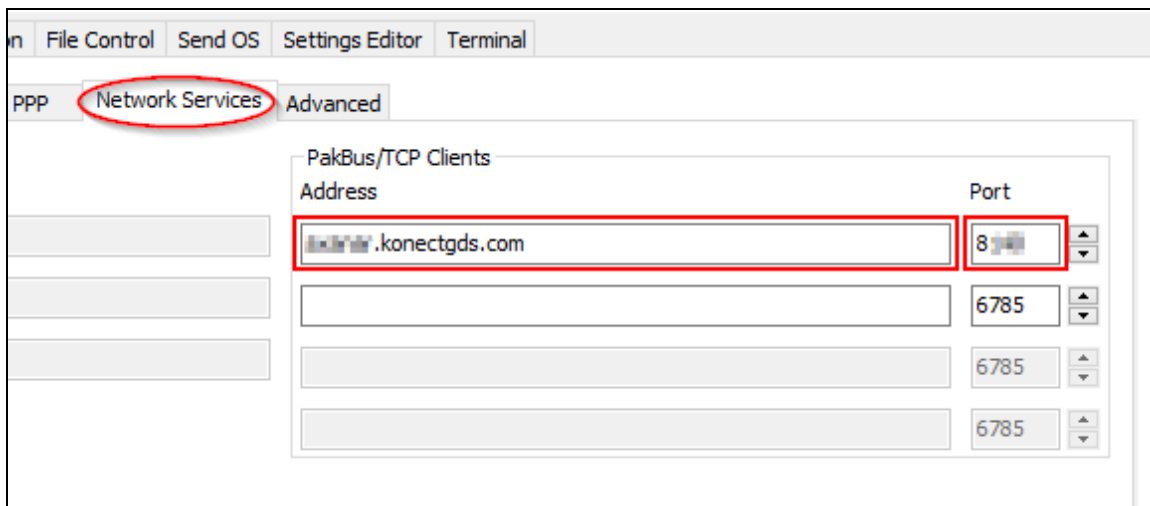

Apply to save your changes.

5.1.3 Set up LoggerNet

The LoggerNet Network Map is configured from the **LoggerNet Setup** screen.

NOTE:

Setup has two options, EZ (simplified) and Standard. Click on the **View** menu at the top of the **Setup** screen, and select **Standard** view.

From the LoggerNet toolbar, click **Main > Setup** and configure the Network Map as described in the following steps:

1. Select **Add Root > IPPort**.
2. Select **PakBusPort** and **pbRouter** for PakBus data loggers such as the CR1000X or CR300.

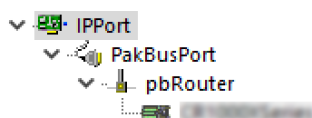

3. Add a data logger to the **pbRouter**.

4. Select the **IPPort** in the Network Map. Enter the Konect PakBus Router DNS address and port number as noted in the Konect PakBus Router setup. The DNS address and port number are input in the **Internet IP Address** field separated by a colon. For example, axanar.konectgds.com:pppp where pppp is the port number.

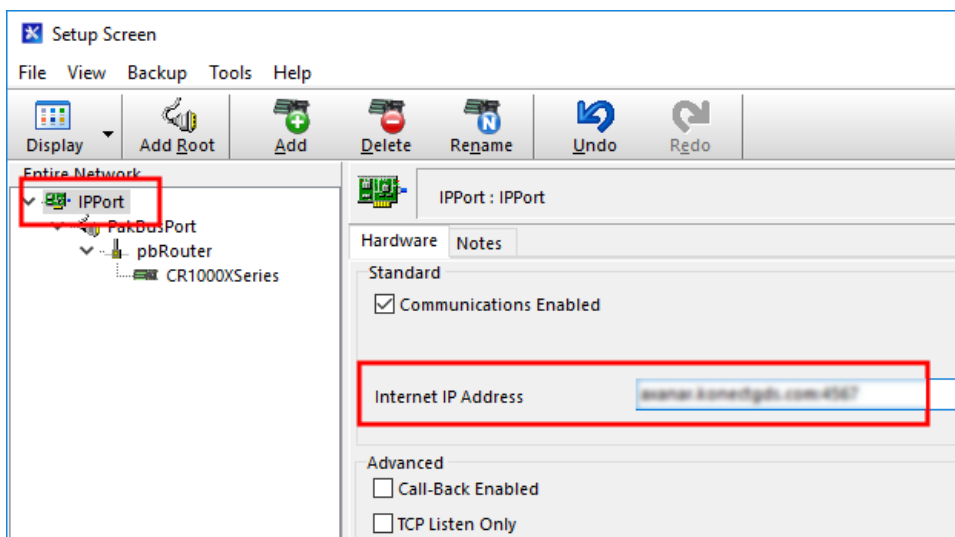

5. For PakBus data loggers, leave the default settings for the **PakBusPort**. **PakBus Port Always Open** should **not** be checked. If used, enter the **TCP Password**.

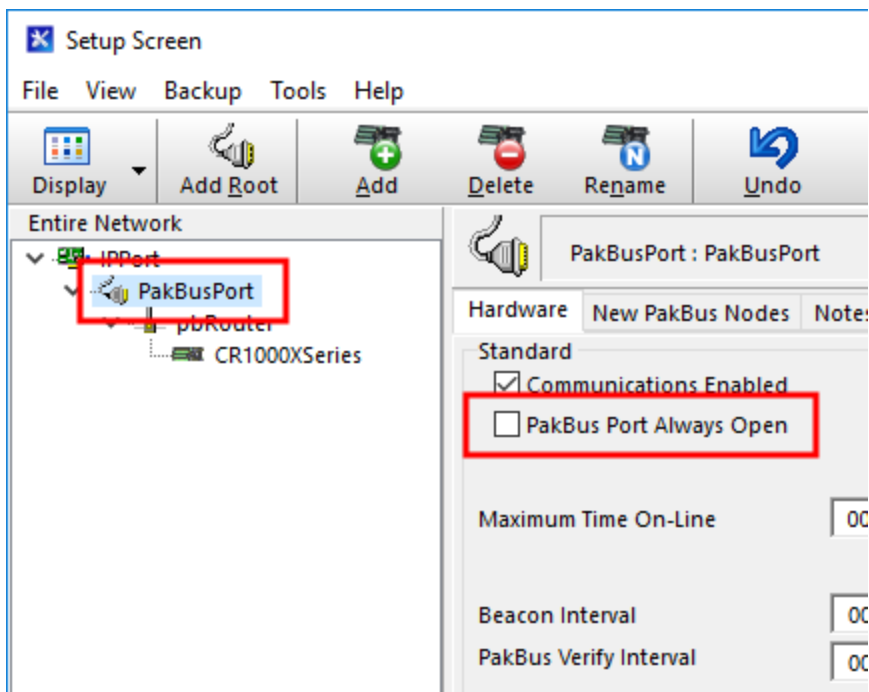

- For PakBus data loggers, select the pbRouter in the Network Map and set the **PakBus Address** to 4070.

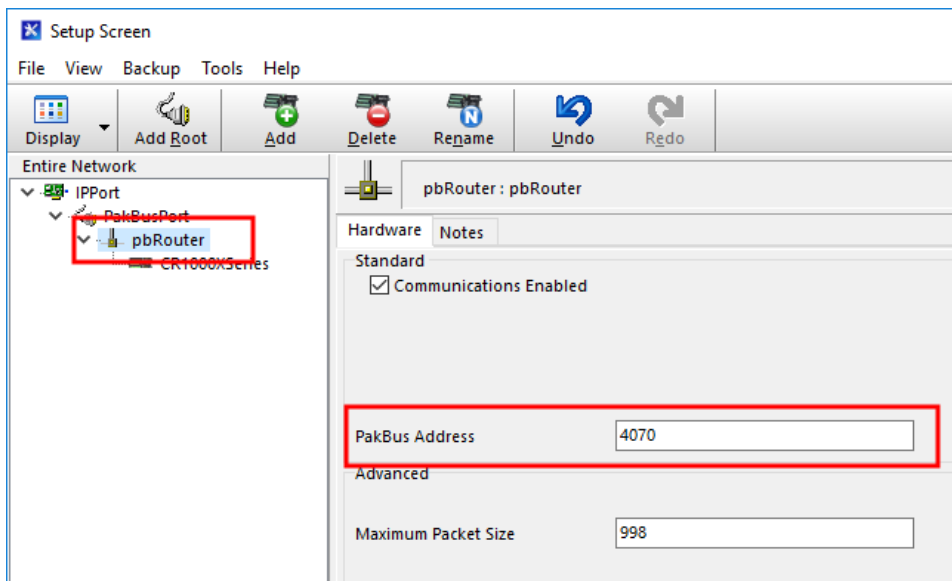

- For PakBus data loggers, select the data logger in the Network Map and set the **PakBus Address** to match that of the data logger (default address in the data logger is 1). If a **PakBus Encryption Key** was entered during data logger setup, also enter it here. Click **Apply** to save the changes.

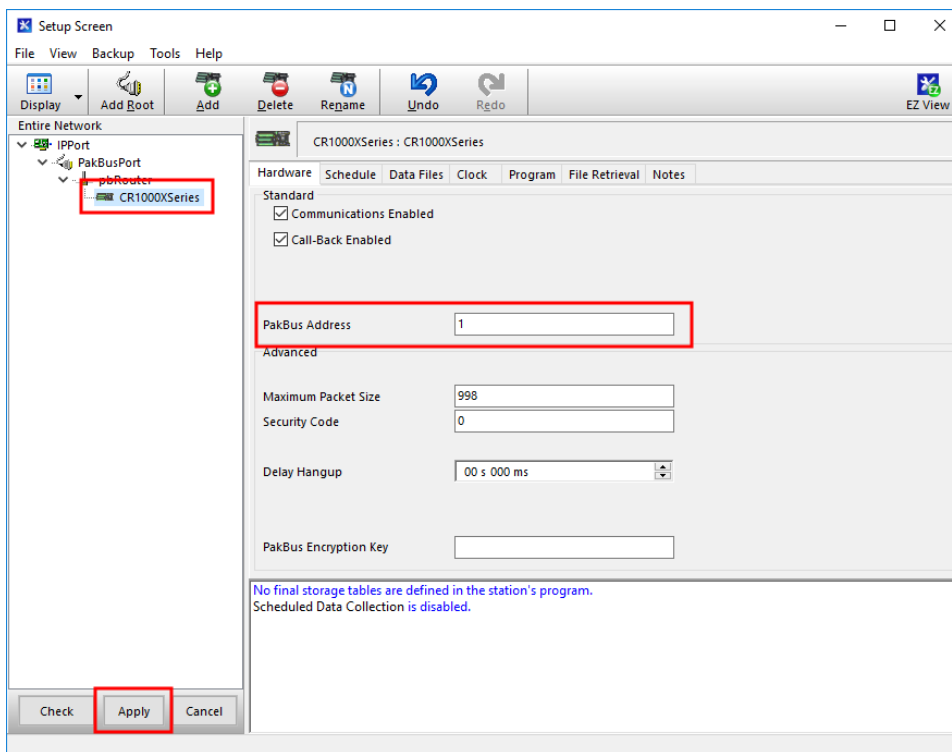

5.1.4 Test the connection

After the Network Map has been configured, test the cellular connection by using the **Connect** screen as shown in the following image. Click on the appropriate station and click **Connect** to initiate a call to the data logger.

TIP:

The connection time is subject to many external factors. It is often less than 30 seconds but could be up to fifteen minutes. Be patient.

If the call is successful, the connectors at the bottom of the screen will come together and clock information from the data logger will be displayed in the **Station Date/Time** field. If the connection fails, a **Communications Failure** message will be displayed.

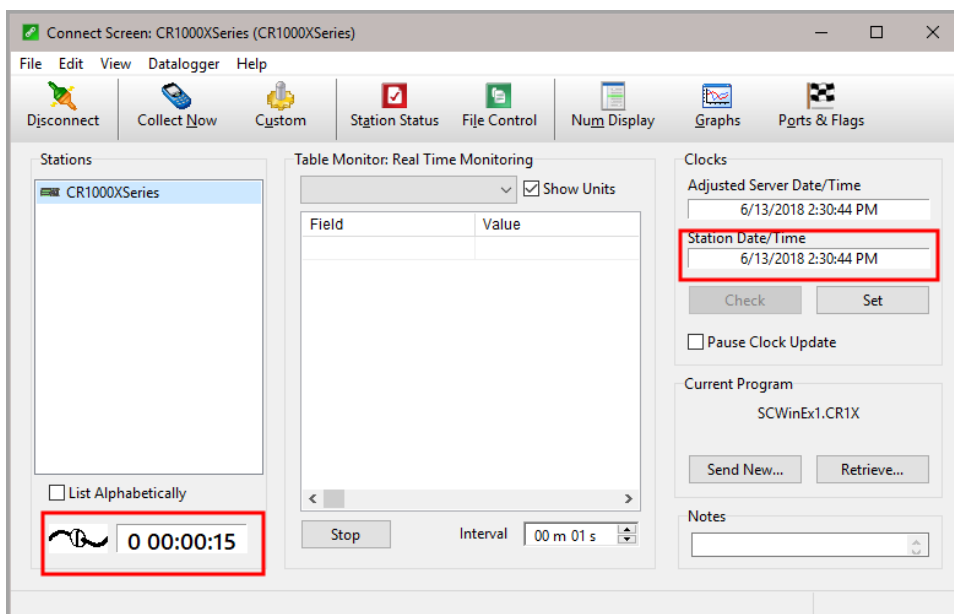

5.2 Modules using a public static IP

5.2.1 Configure RV50(X)

1. Download the collection of RV50(X) configuration templates from www.campbellsci.eu/downloads and run the executable downloaded.
2. Connect the **Cellular** antenna.
3. Connect the **Diversity** antenna, if used. Recommended but not required. Note: If a **Diversity** antenna is not used, use ACEmanager to disable **WAN/Cellular | Network Credentials | RX Diversity**.

4. Connect the power cable leads to a power supply.

Wire Colour	Function	Connect To
Black	Ground	G
White	Enable (On/Off)	12V or SW12V or control port
Red	Power (7 to 36 V)	12V

5. Connect the power cable to the RV50(X) **DC Power** input. When the RV50(X) is properly set up and powered, the status LEDs will turn on. The RV50(X) will begin the activation/provisioning process and attempt to connect to the mobile network. This process typically takes 5 to 10 minutes. A successful connection is indicated by a solid green or solid amber **Network** LED.

NOTE:

If Campbell Scientific did not provision the RV50(X) or it does not automatically connect to the network, you may need to confirm or enter your APN information. Follow steps 6 through 8 to **WAN/Cellular | SIM Slot 1 Configuration | Network Credentials | User Entered APN**.

6. Connect your Windows® computer to the RV50(X) using the supplied Ethernet cable.
7. Launch a web browser, and enter <http://192.168.13.31:9191> into the address bar. The ACEmanager login screen should appear in your browser.

8. Log in using **User Name** = user and **Password** = 12345. (We strongly recommend changing the default password to prevent unauthorized access and the potential of malware infection. The password can be changed from the Admin tab.)

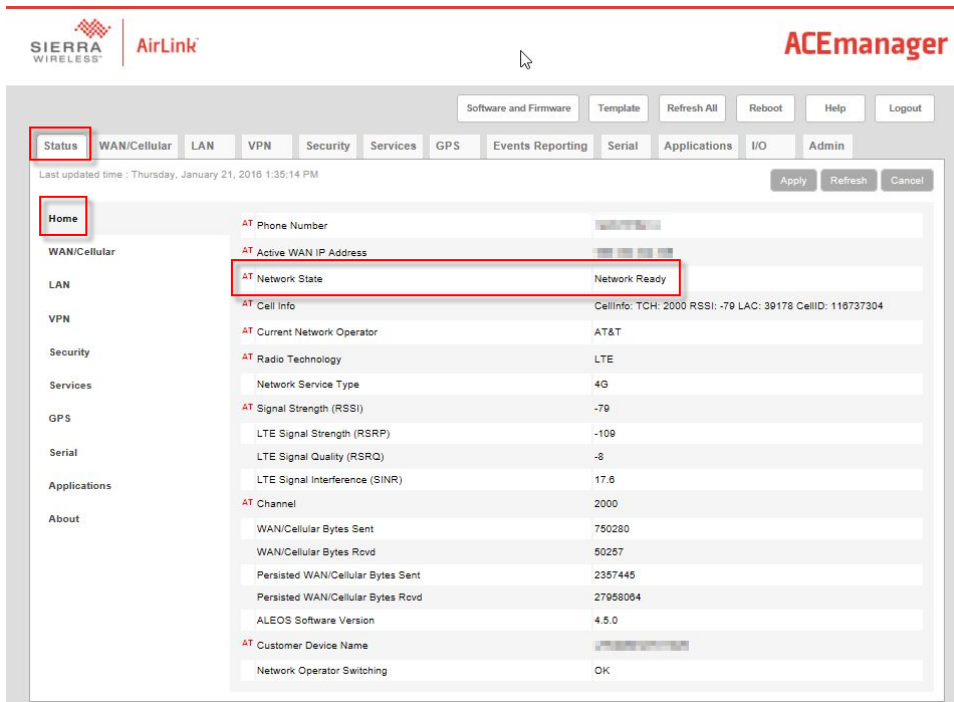

9. Once logged in, check the **Status | Home | Network State** field. It should read Network Ready, indicating the RV50(X) is connected to the cellular network. You can easily test the RV50(X) connection to the Internet by selecting the **Admin | Advanced** tab and using the PING tool to ping an Internet server, such as www.campbellsci.com.
10. Click the Template button in the ACEmanager toolbar. A template application window will appear. Browse to and upload one of the configuration templates downloaded from Campbell Scientific.

Template Files	
Template File Name	Description
RV50_115200.xml	Default configuration with RS-232 at 115200 baud and Ethernet communication enabled. ¹
RV50_9600.xml	Default configuration with RS-232 at 9600 baud and Ethernet communication enabled. ²
¹ CR1000X series, CR300 series, CR6 series, CR1000, CR3000, CR800 series, CR5000, and GRANITE 6/9/10	
² CR10X, CR10X-PB, CR510, CR510-PB, CR23X, CR23X-PB, and CR200(X) series data loggers	

11. Reboot the RV50(X) after successfully applying the configuration template. You can do this by clicking the Reboot button on the ACEmanager toolbar, by momentarily pressing the Reset button (2 sec), or by temporarily removing power from the RV50(X).

5.2.2 Enabling PPP mode

Launch the Device Configuration Utility . All tabs are within the **Deployment** category.

On the **Datalogger** tab, make note of the data logger **PakBus Address** (default address is 1).

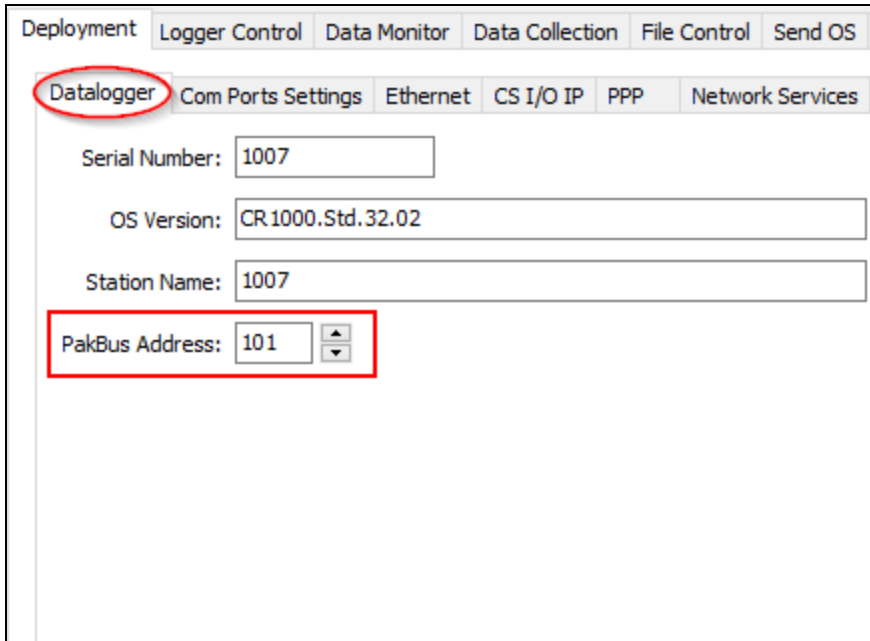

Deployment | **Datalogger** | Logger Control | Data Monitor | Data Collection | File Control | Send OS

Datalogger | Com Ports Settings | Ethernet | CS I/O IP | PPP | Network Services

Serial Number: 1007

OS Version: CR1000.Std.32.02

Station Name: 1007

PakBus Address: 101

On the **Com Ports Settings** tab, select the **COMPort** where the module is connected; this is generally RS-232. Change the **Baud Rate** to 115200 Fixed.

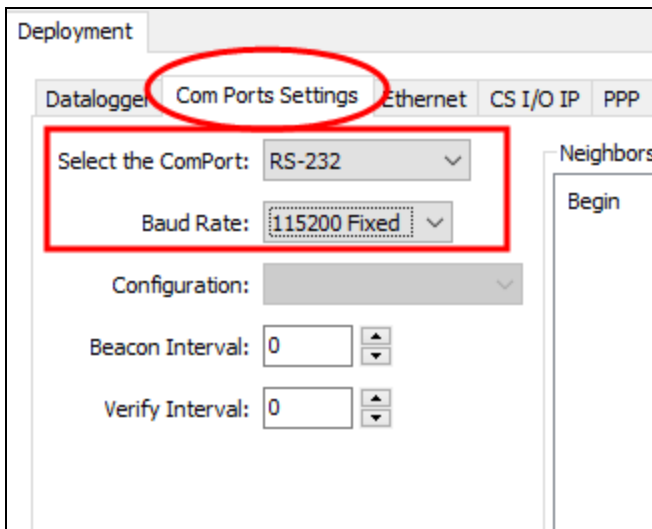

Deployment | **Datalogger** | **Com Ports Settings** | Ethernet | CS I/O IP | PPP

Select the ComPort: RS-232

Baud Rate: 115200 Fixed

Configuration:

Beacon Interval: 0

Verify Interval: 0

Neighbors

Begin

On the **PPP** tab select the **Config/Port Used** where the modem is connected. This is the same as was selected on the **Com Ports Settings** tab. Set **Modem Dial String** to AT\APPP.

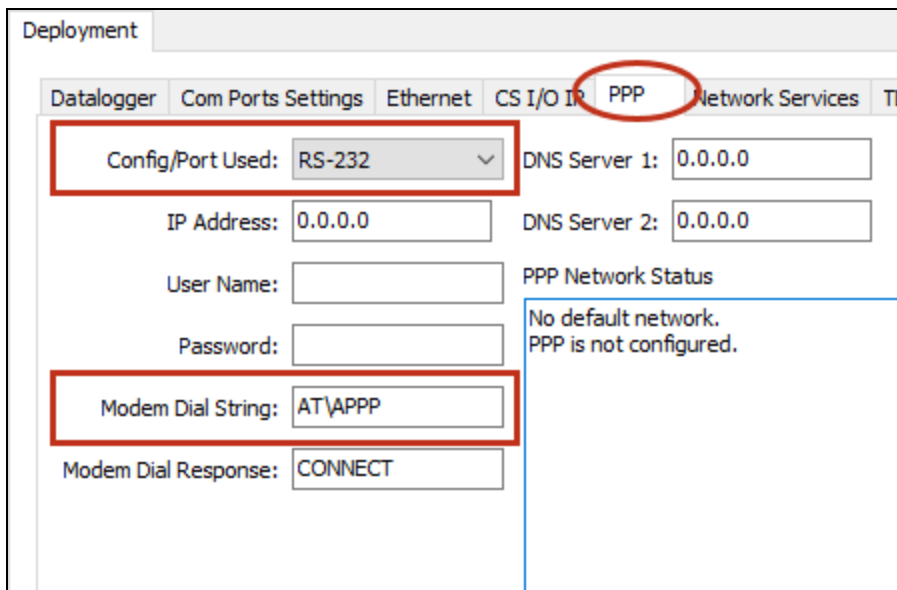

Apply to save your changes.

5.2.3 Set up LoggerNet

The LoggerNet Network Map is configured from the **LoggerNet Setup** screen.

NOTE:

Setup has two options, EZ (simplified) and Standard. Click on the **View** menu at the top of the **Setup** screen, and select **Standard** view.

From the LoggerNet toolbar, click **Main > Setup** and configure the Network Map as described in the following steps:

1. Select **Add Root > IPPort**.
2. Select **PakBusPort**
3. Add a data logger to the **PakBusPort**.

4. Select the **IPPort** in the Network Map. Enter the RV50(X) IP address and port number. The IP address and port number are input in the **Internet IP Address** field separated by a colon. Preceding zeros are not entered in the **Internet IP Address** (for example, 070.218.074.247 is entered as 70.218.74.247). The default port number is 6785.

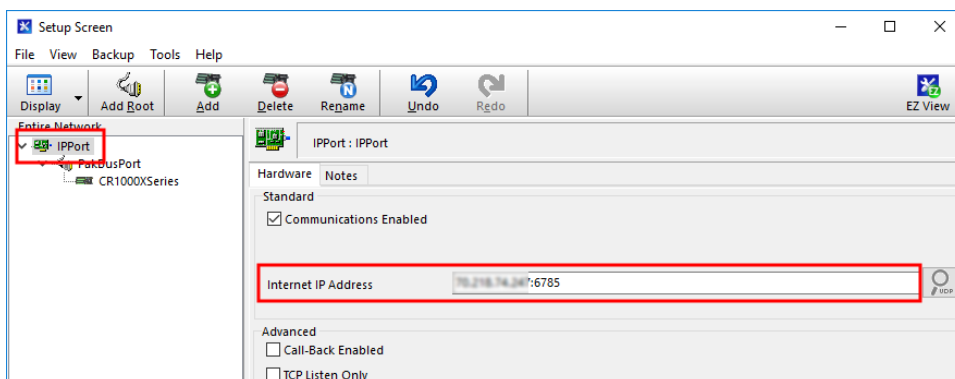

5. For PakBus data loggers, leave the default settings for the **PakBusPort**. **PakBus Port Always Open** should **not** be checked. If used, enter the **TCP Password**.

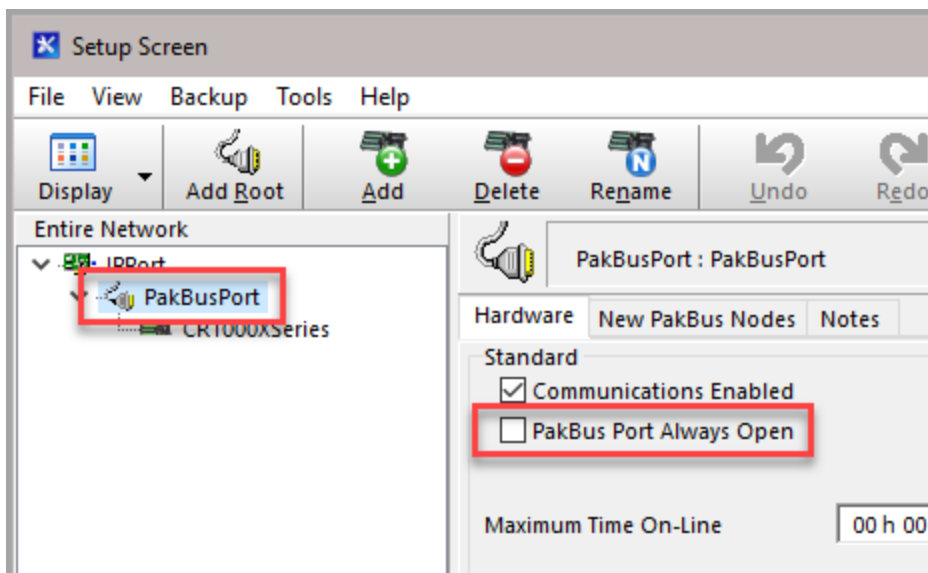

- For PakBus data loggers, select the data logger in the Network Map and set the **PakBus Address** to match that of the data logger (default address in the data logger is 1). If a **PakBus Encryption Key** was entered during data logger setup, also enter it here. Click **Apply** to save the changes.

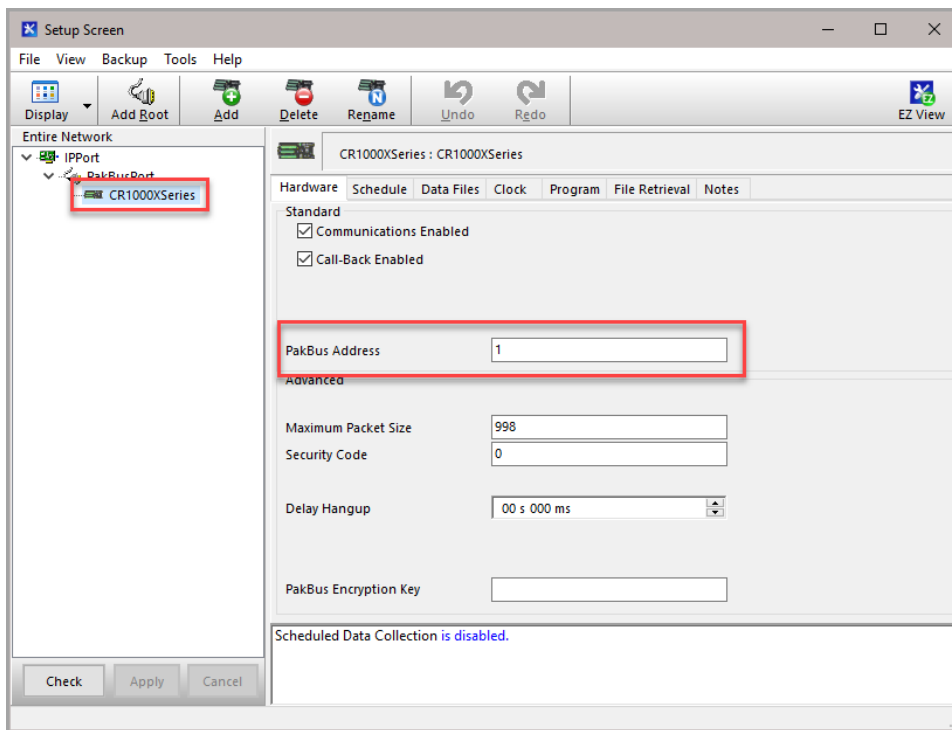

5.2.4 Test the connection

After the Network Map has been configured, test the cellular connection by using the **Connect** screen as shown in the following image. Click on the appropriate station and click **Connect** to initiate a call to the data logger.

TIP:

The connection time is subject to many external factors. It is often less than 30 seconds but could be up to fifteen minutes. Be patient.

If the call is successful, the connectors at the bottom of the screen will come together and clock information from the data logger will be displayed in the **Station Date/Time** field. If the connection fails, a **Communications Failure** message will be displayed.

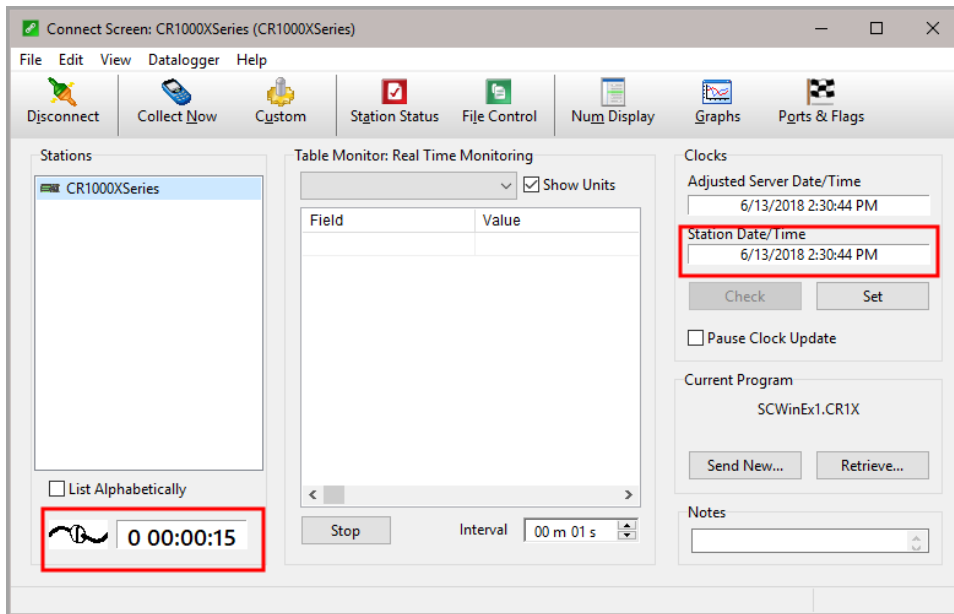

6. Specifications

Sierra Wireless® AirLink® RV50 (MC7355 radio module) and RV50X (MC7455 radio module) cellular modules

Cellular WAN

- Network Technology: 4G with automatic fallback to 3G and 2G (RV50 only)

	RV50		RV50X	
	North America	International	North America & EMEA	Asia Pacific
Carrier approvals	Verizon, AT&T, Sprint, T-Mobile USA, US Cellular, Rogers, Bell, Telus		Verizon, AT&T, T-Mobile USA Other major carriers pending	Telstra
4G LTE	1900(B2), AWS (B4), 850(B5), 700 (B13), 700(B17), 1900(B25)	2100(B1), 1800(B3), 2600(B7), 900(B8), 800(B20)	2100(B1), 1900(B2), 1800(B3), AWS (B4), 850(B5), 2600(B7), 900(B8), 700(B12), 700 (B13), 800(B20), 1900(B25), 850 (B26), 700(B29), TDD B41	2100(B1), 1800(B3), 850(B5), 2600(B7), 900(B8), 850(B18), 850(B19), 1500 (B21), 700(B28), TDD 38, TDD 39, TDD 40, TDD 41
3G HSPA/HSPA+	2100(B1), 1900(B2), AWS(B4), 850(B5), 900(B8)	2100(B1), 1900(B2), 850(B5), 900(B8)	2100(B1), 1900(B2), 1800(B3), AWS (B4), 850(B5), 900 (B8)	2100(B1), 850(B5), 800(B6), 900(B8), 1700(B9), 850(B19)
3G TD-SCDMA				B39
2G CDMA 1XRTT/ EV-DO REV 1	2100(B1), 1900(B2), AWS(B4), 850(B5), 900(B8)			
2G EDGE/GSM/ GPRS	Quad-band	Quad-band		
Regulatory approvals	FCC, IC, PTCRB	CE, RCM, GCF, R&TTE	FCC, IC, PTCRB, R&TTE, GCF, CE	RCM, JRF/JPA

Host Interfaces

- 10/100/1000 Ethernet RJ45
- RS-232 serial port, DB9 female
- USB version 2.0 with micro-B connector

RF Connectors

- 3 SMA antenna connectors (primary, diversity & GPS)
- Active antenna support

Power

- Operating Voltage: 7 to 36 Vdc
- Typical Enable/Ignition Sense Line Low: 1 mA @ 12V
- Typical Idle: 65 to 95 mA @ 12V, depending on configuration
- Typical Active: 250 to 300 mA @ 12V, depending on configuration

Size

- Dimensions: 119 x 34 x 94 mm (4.69 x 1.34 x 3.7 in)
- Weight: 320 g (11.3 oz)

Environmental

- Operating Temperature Range: –30 to 70 °C (–22 to 158 °F)
- Storage Temperature: –40 to 85 °C (–40 to 185 °F)
- Humidity: 90% @ 60 °C
- Military Specification: MIL-STD-810G conformance to shock, vibration, thermal shock, and humidity
- IP64 rated ingress protection

Industry Certifications

- Safety: IECEE Certification Bodies Scheme (CB Scheme), UL60950
- Vehicle Usage: E-Mark (UN ECE Regulation 10.04), ISO7637-2, SAE J1455 (Shock & Vibration)
- Hazardous Environments: Class 1 Div 2
- Environmental: RoHS, REACH, WEEE

7. Installation

7.1 Base station requirements	27
7.2 Data logger site equipment	27
7.2.1 RV50(X) mounting kit	29
7.3 Wiring and connections	30

7.3.1 Module communications connections	31
7.3.2 Module power connections	32
7.3.3 Antenna connections	32
7.4 Hardware and software setup	33

7.1 Base station requirements

A computer running Campbell Scientific LoggerNet software with access to the Internet is needed.

7.2 Data logger site equipment

- RV50(X) module with power cable (included with module)
- Data logger — CR1000X series, CR300 series, CR6 series, CR1000, CR3000, CR800 series, CR5000, and GRANITE 6/9/10
- Module Interface, see [Module communications connections](#) (p. 31)
- Environmental Enclosure — ENC10/12, ENC12/14, or ENC16/18

If connecting to CS I/O port:

SC105 Interface — connects the module to any data logger with a **CS I/O** port. It must be configured using Device Configuration Utility. Settings should be:

- CS I/O Mode: SDC Address 8
- CS I/O ME Baud Rate: 115.2k
- RS-232 Mode: Modem (default)
- Baud Rate:
 - 115.2k fixed for CR1000X series, CR300 series, CR6 series, CR1000, CR3000, CR800 series, CR5000, and GRANITE 6/9/10 data loggers
 - 9600 for CR10X, CR10X-PB, CR510, CR510-PB, CR23X, CR23X-PB, and CR200 (X) series data loggers
- 8 data bits, 1 stop bit, no parity

If connecting to RS-232 port:

Null Modem Cable (9 pin, male-to-male) — connects the module to the CR1000X series, CR300 series, CR1000, CR3000, CR800 series, and CR200(X) series **RS-232** port.

CPI/RS-232 RJ45 to DB9 Cable — connects the module to the CR6 series or CR1000X series **CPI/RS-232** port.

If connecting to Ethernet port:

Ethernet cable - connects the module to CR6 or NLxxx.

- Antenna — the following antennas are available from Campbell Scientific. Contact Campbell Scientific for help in determining the best antenna for your application.
 - 2 dBd 4G/3G Omnidirectional Antenna: An omnidirectional antenna with mounting bracket that is ideally suited for use with 4G and 3G cellular gateways. The mounting bracket attaches to a mast or crossarm, and it serves as the antenna ground plane. The antenna has an N type (female) threaded permanent stud for easy mounting to the included bracket or through an enclosure wall. A coaxial cable, sold separately, is required to connect this antenna to the inline surge suppression or module antenna jack. The antenna includes a mount/U-bolt assembly for attaching the antenna to a mast, post, or crossarm up to 3.8 cm (1.5 in) in diameter.

- 8 dBd Yagi Wideband Antenna: A higher gain antenna that should be “aimed” at the service provider antenna. It covers both the 800-MHz band and the 1.9-GHz band. The antenna comes with bracket/U-bolt assembly for attaching the antenna to a mast or post. A coaxial cable, sold separately, is required to connect this antenna to the inline surge suppression or module antenna jack. This antenna is recommended for areas that require a higher gain antenna.

- 4G/3G Cellular Whip Antenna with SMA Connector: A wideband termination antenna with SMA connector and articulating base. It has a high-efficiency response on nearly all 4G, 3G, and 2G frequency bands and is, therefore, primarily used with cellular gateways and routers. This antenna attaches directly to the RV50(X) and is

intended for use inside the enclosure. Please note that the backplate of the enclosure is a grounded plane. If it is interposed between the antenna and the cell tower, it may attenuate the strength of the transmission signal. Simply turning the enclosure 90 to 180 degrees on its mounting mast may solve weak transmission issues.

TIP:

Cellular phone apps, such as OpenSignal (<https://opensignal.com/>), show the direction to point an antenna to get the best signal strength.

7.2.1 RV50(X) mounting kit

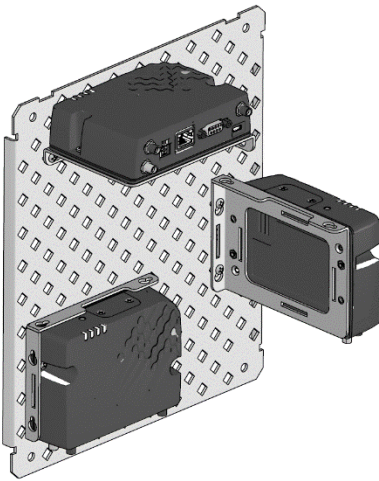

7.2.1.1 Mounting the RV50(X) flat on the backplate

Use the two included flat-head Phillips screws to mount the bracket to the backplate first. Then use two of the included pan-head Phillips screws to mount the RV50(X) to the bracket.

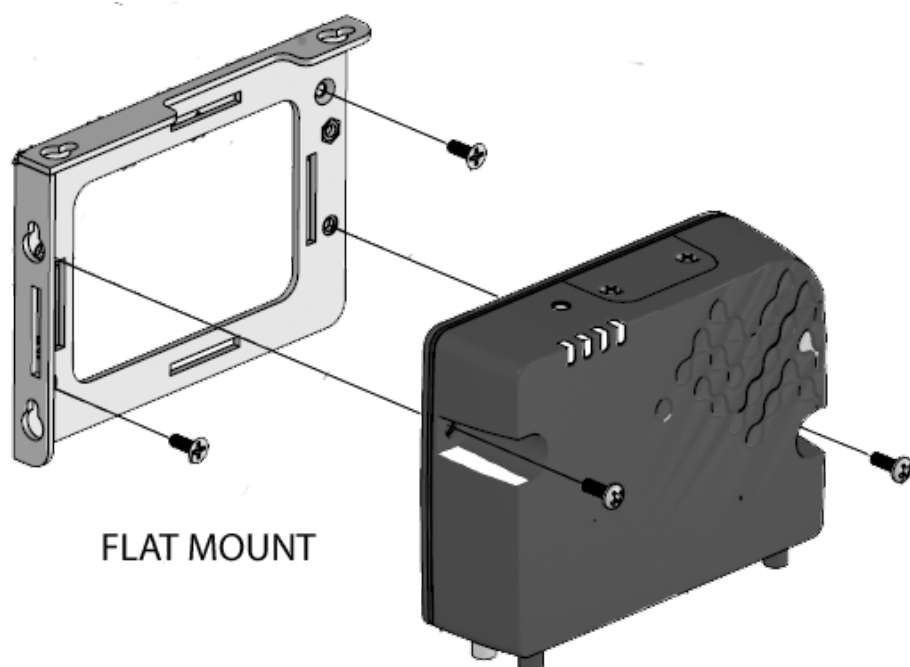

7.2.1.2 Mounting the RV50(X) on edge to the backplate

Use two of the included pan-head Phillips screws to mount the RV50(X) to the bracket. Then use two of the included pan-head Phillips screws to mount the bracket to the backplate.

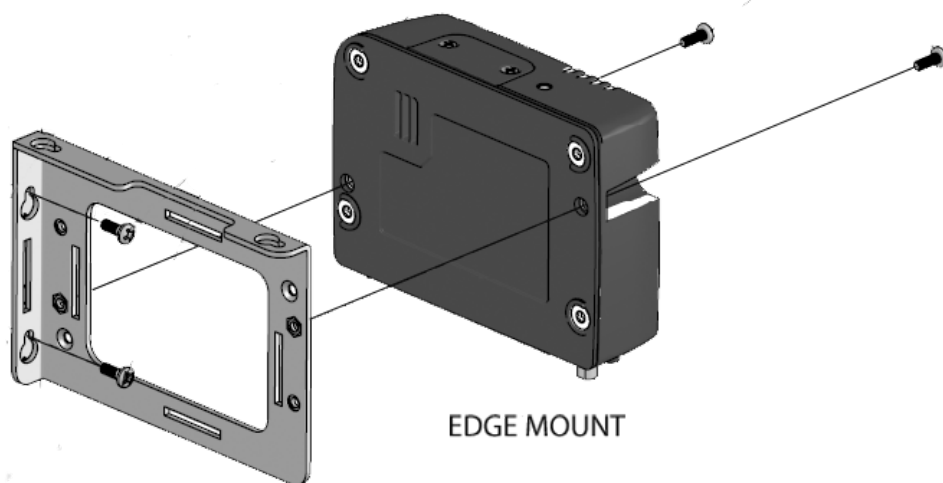

7.3 Wiring and connections

This section explains how to connect the module for different communications methods. It also describes how to power the module and connect an antenna.

7.3.1 Module communications connections

RS-232 connection using a null module cable

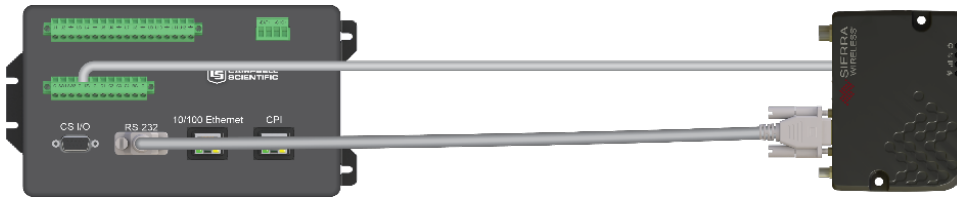

Null module Cable, is used to connect the module to the CR3000, CR800 series, CR2XX, CR300 series, CR1000, CR1000X series or CR5000 **RS-232** port.

RS-232 connection using a CPI/RS-232 cable

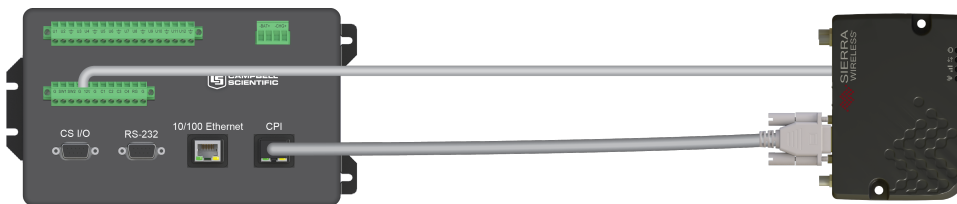

RS-232/CPI RJ45 to DB9 Male DTE, is used to connect the module to the CR6 or GRANITE 6/9/10.

Ethernet connection

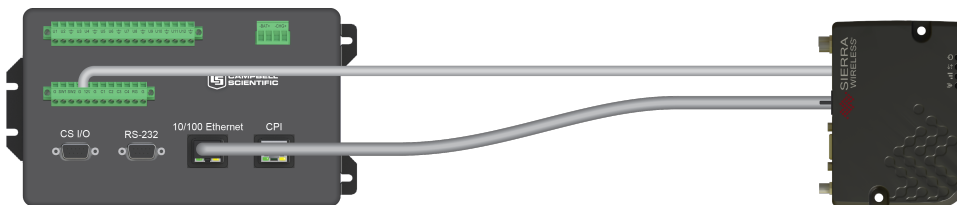

An Ethernet cable is used to connect the module to the **Ethernet** port of the data logger, NL1XX, or NL2XX.

CS I/O connection using an SC105

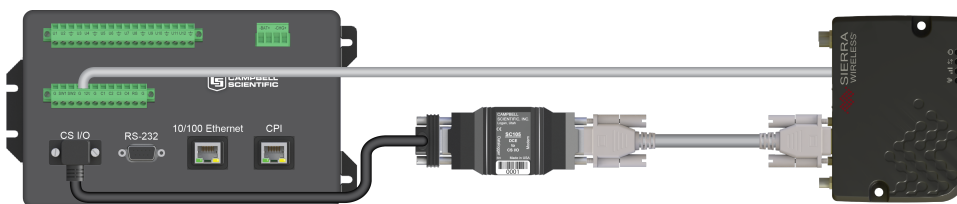

The SC105 interface is used to connect the module to a data logger **CS I/O** port. The SC105 can be connected directly to the module **RS-232** port. Alternatively, it can be connected to the

module using the serial cable supplied with the SC105. The SC105 is attached to the data logger **CS I/O port** using the SC12 cable supplied with the SC105.

7.3.2 Module power connections

Connect the power cable leads to a power supply.

Wire Colour	Function	Connect To
Black	Ground	G
White	Enable (On/Off)	12V or SW12V or control port
Red	Power (7 to 36 V)	12V

Connect the power cable to the RV50(X) **DC Power** input. When the RV50(X) is properly set up and powered, the status LEDs will turn on. The RV50(X) will begin the activation/provisioning process and attempt to connect to the mobile network. This process typically takes 5 to 10 minutes. A successful connection is indicated by a solid green or solid amber **Network** LED.

[Controlling power to the RV50\(X\)](#) (p. 42) provides an example CRBasic program using the **SW12** instruction.

The **USB** port provides power for module configuration, but is not sufficient for normal operation.

7.3.3 Antenna connections

Connect the antenna to the **Cellular** SMA antenna connector.

FIGURE 7-1. Antenna connections

Use of the **Diversity** antenna can improve performance, but is not required.

Antenna diversity, also called space diversity, is a scheme that uses two or more antennas to improve the quality and reliability of a wireless link. Often, especially in urban and indoor environments, there is no clear line of sight between transmitter and receiver. Instead, the signal

is reflected along multiple paths before finally being received. Each bounce can introduce phase shifts, time delays, attenuations, and distortions that can destructively interfere with one another at the aperture of the receiving antenna.

7.4 Hardware and software setup

You will need to know how your RV50(X) was configured, either with a private dynamic or public static IP address. The Provisioning Report received from Campbell Scientific or another cellular provider should provide this information.

See [QuickStart](#) (p. 8) for more information.

8. Operation and maintenance

8.1 Ports

The **RS-232** port is the main port used with Campbell Scientific dataloggers. Its function is described throughout this manual.

The **USB** port is not used in Campbell Scientific applications.

The **Ethernet** port may be used in place of PPP Mode to get to the IP stack of the data logger. However, this method comes with higher current drain for both the module and the data logger. See [Using the RV50\(X\) Ethernet port](#) (p. 44) for more information.

8.2 LED indicator lights

When your RV50(X) is connected to power and an antenna, there is a specific pattern to the lights to indicate its operation mode as described in the following table:

Table 8-1: LED indicator lights

LED	Colour / Pattern	Description	LED Power Saving Mode
Power	Off	No power or input voltage ≥ 36 Vdc or ≤ 7 Vdc	
	Solid Green	Power is present.	
	Green with Amber Flash	Power is present and the gateway has a GPS fix.	
	Solid Red	Standby mode	
	Flashing Green	When you press the reset button, flashing green indicates when to release the reset button to reboot the gateway.	
	Flashing Red	When you press the reset button, flashing red indicates when to release the reset button to reset the gateway to the factory default settings.	
Signal	Solid Green	Good signal (equivalent to 4–5 bars)	Off
	Solid Amber	Fair signal (equivalent to 2–3 bars)	Off
	Flashing Amber	Poor signal (equivalent to 1 bar) If possible, Sierra Wireless® recommends moving the gateway to a location with a better signal.	
	Flashing Red	Inadequate (equivalent to 0 bars) Sierra Wireless recommends moving the gateway to a location with a better signal.	
NOTE: The quality of the signal strength is measured using the appropriate parameters for the radio technology in use.			

Table 8-1: LED indicator lights

LED	Colour / Pattern	Description	LED Power Saving Mode
Network	Solid Green	Connected to an LTE network	Off
	Solid Amber	Connected to a 3G network or 2G network (RV50 only)	Off
	Flashing Green	Connecting to the network	
	Flashing Red	No network available	
	Flashing Red / Amber	Network Operator Switching is enabled, but the gateway is unable to locate the required firmware. For more information, refer to the ALEOS Software Configuration User Guide (Admin chapter) from the Sierra Wireless website.	
Activity	Flashing Green	Traffic is being transmitted or received over the WAN interface.	
	Flashing Red	Traffic is being transmitted or received over the serial port. This behavior only appears if the RV50(X) is configured to display it. For more information, refer to the ALEOS Software Configuration Guide (Serial chapter) from the Sierra Wireless website.	
	Flashing Amber	Traffic is being transmitted or received over both the WAN interface and the serial port. This behavior only appears if the RV50(X) is configured to display it. Refer to the ALEOS Software Configuration Guide (Serial chapter) from the Sierra Wireless website.	
ALL	Green LED chase	Radio module reconfiguration/firmware update or Network Operator Switching is in progress.	
	Amber LED chase	ALEOS software update is in progress.	

8.3 Signal strength

Received signal strength (RSSI) may indicate the quality of connection to a cellular tower. The units of the RSSI are -dBm; -70 is a stronger signal than -100.

- -78: good
- -78 to -93: fair
- - 94 to -102: poor
- less than -103: inadequate

Because the RSSI can vary due to multipath, interference, or other environmental effects, it may not give a true indication of communication performance or range. However, it can be useful for activities such as:

- determining the optimal direction to aim a Yagi antenna
- determining the effects of antenna height and location
- trying alternate (reflective) paths
- seeing the effect of vegetation and weather over time

Find your module signal strength through ACEmanager. Click **Status** > **Cellular** and look for **Signal Strength (RSSI)**.

Parameter	Value
AT Phone Number	NA
Cellular IP Address	192.168.1.100
AT Cellular State	Connected
AT Cellular State Details	IP Acquired
Cellular End-to-End Connection	Not Verified
Carrier Availability	Available
AT SIM Network Operator	T-Mobile
Serving Network Operator	T-Mobile
AT Signal Strength (RSSI)	-71
AT LTE Signal Strength (RSRP)	-109
AT LTE Signal Quality (RSRQ)	-17
AT LTE Signal Interference (SINR)	-9.2
ESN/EID/IMEI	352045123456789
AT SIM ID	352045123456789

8.4 Rebooting the RV50(X)

There are two methods to reboot the RV50(X):

- On the RV50(X), press the **Reset** button for 1–5 seconds. (Release the button when the **Power** LED flashes green.)
- In ACEmanager, click the **Reboot** button on the toolbar.

8.5 Reset the RV50(X) to factory default settings

To reset the RV50(X) to the factory default settings:

- On the RV50(X), press the **Reset** button for more than 5 seconds. (Release the button when the **Power** LED flashes red.) Once the LEDs resume their normal operating behavior, the reset is complete.
- In ACEmanager, go to **Admin | Advanced** and click the **Reset to Factory Default** button.

9. Attributions

AirLink and Sierra Wireless are registered trademarks of Sierra Wireless.

AT&T is a trademark of AT&T Intellectual Property.

Bell is a registered trademark of Bell Canada.

PakBus is a registered trademark of Campbell Scientific, Inc.

Rogers is a trademark of Rogers Communications.

Sprint is a registered trademark of Sprint.

T-Mobile is a registered trademark of Deutsche Telekom AG.

Telus is a registered trademark of Telus Corporation.

Verizon is a registered trademark of Verizon.

All other trademarks or registered trademarks are the property of their respective owners.

Appendix A. ACESmanager and template files

ACESmanager along with template files can be used to set up the RV50(X) in PPP or serial server mode. To enable PPP mode, see [Enabling PPP mode](#) (p. 12).

ACESmanager is accessed via a web browser. For initial setup or troubleshooting with a direct (cabled) connection, connect a standard Ethernet (RJ45) cable between the Ethernet port on the computer and that on the module. Type **http://192.168.13.31:9191** into a web browser.

Once the module is provisioned on the network, it may be accessed over the air by typing **http://** followed by the IP address of the module, followed by the port **:9191**.

The first screen is a login (shown below). The default password is 12345. We strongly recommend changing the default password to prevent unauthorized access and the potential of malware infection. The password can be changed from the **Admin** tab.

After entering the password and pressing enter (or clicking **Log In**), the following status screen is displayed:

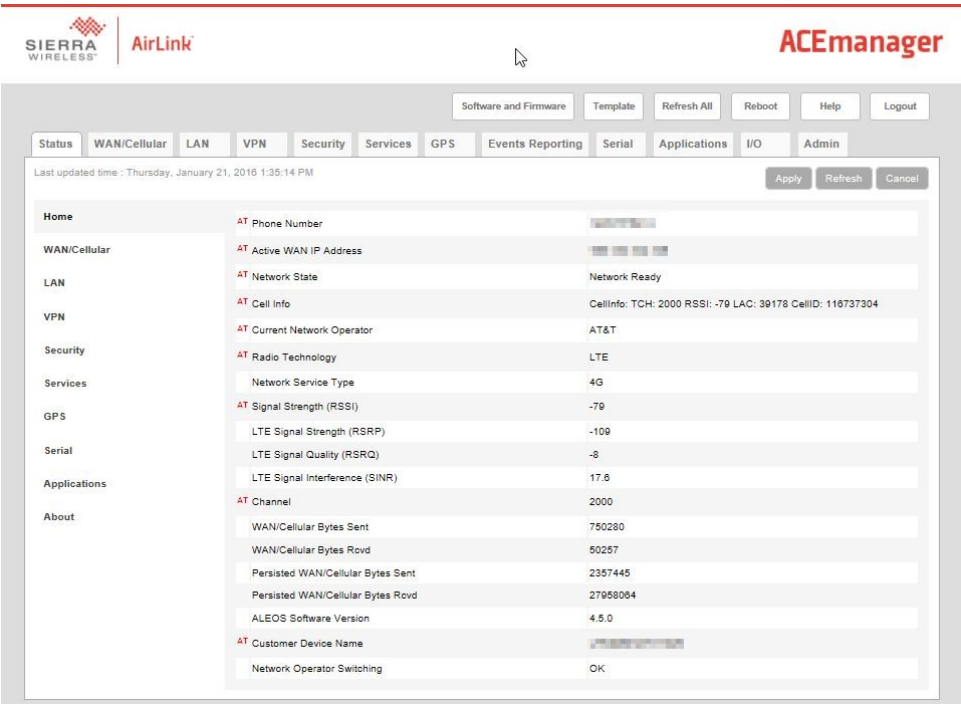

RV50 template files from the Campbell Scientific website (www.campbellsci.com/downloads) are used to configure the RV50(X) module using ACEmanager.

Template Files	
Template File Name	Description
RV50_115200.xml	Default configuration with RS-232 at 115200 baud and Ethernet communication enabled. ¹
RV50_9600.xml	Default configuration with RS-232 at 9600 baud and Ethernet communication enabled. ²
¹ CR1000X series, CR300 series, CR6 series, CR1000, CR3000, CR800 series, CR5000, and GRANITE 6/9/10	
² CR10X, CR10X-PB, CR510, CR510-PB, CR23X, CR23X-PB, and CR200(X) series data loggers	

Click the **Template** menu in the top right of the screen. When prompted for a template file name, select **RV50_115200.xml** or **RV50_9600.xml**. The following screen shows the settings under the **Serial** tab after the 115200 baud template file has been loaded.

Click on **WAN/Cellular** for the following screen:

Enter the APN as shown in the screen above. The example is for an **APN = I2GOLD**.

After the template file has been loaded, and the APN entered, click **Apply** to save the changes in the module.

Click **Reboot** to restart the module. Alternately, reset the module by pressing **Reset** on the front of the module or by removing power from the module.

Click **Logout** to terminate communications with the module.

WARNING:

Unless you Apply the commands, the changes made will not be saved in the module. For most commands, you must reboot the module for the newly written values to take effect.

The module is now set up for PPP or serial server mode.

Appendix B. Controlling power to the RV50(X)

The RV50 uses considerably more power than the data logger. Therefore, it may be necessary to use the data logger to control power to the RV50. The following program examples show how to control power to the RV50 using the switched 12V (**SW12V**) terminal on the data logger.

This example shows how to control power to the RV50 by using the CRBasic **TimeIsBetween()** instruction to turn on **SW12** for 15 minutes every 60 minutes between 9:00 a.m. and 5:00 p.m.

NOTE:

TimeIsBetween() requires operating system version 28.00 or greater in the CR1000, CR3000, or CR800. It is supported in all CR1000X, CR6, and CR300 operating systems.

CRBasic Example 1: Turn RV50(X) ON and OFF under data logger control

```
'CR300 Series

'Declare Variables and Units
Public BattV
Public PTemp_C
Public ModuleState As Boolean

Units BattV=Volts
Units PTemp_C=Deg C

'Define Data Tables
DataTable(Daily,True,-1)
    DataInterval(0,1440,Min,10)
    Minimum(1,BattV,FP2,False,False)
EndTable

'Main Program
BeginProg
    'Main Scan
    Scan(5,Sec,1,0)
        'Default Data Logger Battery Voltage measurement 'BattV'
        Battery(BattV)
        'Default Wiring Panel Temperature measurement 'PTemp_C'
        PanelTemp(PTemp_C,60)
        'Between the hours of 9:00 and 17:00, turn the RV50(X)
        'on for 15 minutes at the start of every hour
```

CRBasic Example 1: Turn RV50(X) ON and OFF under data logger control

```
If TimeIsBetween(9,17,24,Hr) AND TimeIsBetween(0,15,60,Min) Then
  ModuleState=True
  PPPOpen
  SW12(1)
Else
  ModuleState=False
  PPPClose
  SW12(0)
EndIf
'Always turn OFF RV50(X) if battery drops below 11.5 volts
If BattV<11.5 Then
  'Set RV50(X) power to the state of 'ModuleState' variable
  SW12(0)
EndIf
'Call Data Tables and Store Data
CallTable Daily
NextScan
EndProg
```

Appendix C. Using the RV50(X) Ethernet port

The RV50(X) **Ethernet** port can be used to communicate with IP-enabled devices such as dataloggers and IP cameras. However, the use of Ethernet communication increases the total system current demand (the module and the device you are connecting to) by several milliamps as compared to the use of serial communication.

The following example can be used to communicate with a CR1000 / NL121 via the RV50(X) **Ethernet** port. Port forwarding in the RV50(X) must be enabled and specific ports need to be forwarded to the CR1000 (in this case ports 80 and 6785). Additional ports can be configured as needed. The host IP address 192.168.13.50 specified in the figure below is the IP address of the CR1000.

SIERRA WIRELESS | AirLink | ACEmanager

Software and Firmware | Template | Refresh All | Reboot | Help | Logout

Status | WAN/Cellular | LAN | VPN | **Security** | Services | GPS | Events Reporting | Serial | Applications | I/O | Admin

Last updated time : 3/17/2016 2:43:09 PM

Apply | Refresh | Cancel

Port Forwarding

DMZ Enabled: Automatic

Extended Port Forwarding: DMZ IP in use: 192.168.13.100

Port Forwarding: ☒ Enable

Port Forwarding					
	Public Start Port	Public End Port	Protocol	Host IP	Private Start Port
<input checked="" type="checkbox"/>	80	0	TCP	192.168.13.50	80
<input checked="" type="checkbox"/>	6785	0	TCP	192.168.13.50	6785

Add More

For this example, a static **IP Address**, **Subnet Mask**, **IP Gateway**, and **DNS Server** is configured in the CR1000 as shown in the figure below. The example CR1000 IP address of 192.168.13.50 is the same address used in the RV50(X) port forwarding configured previously.

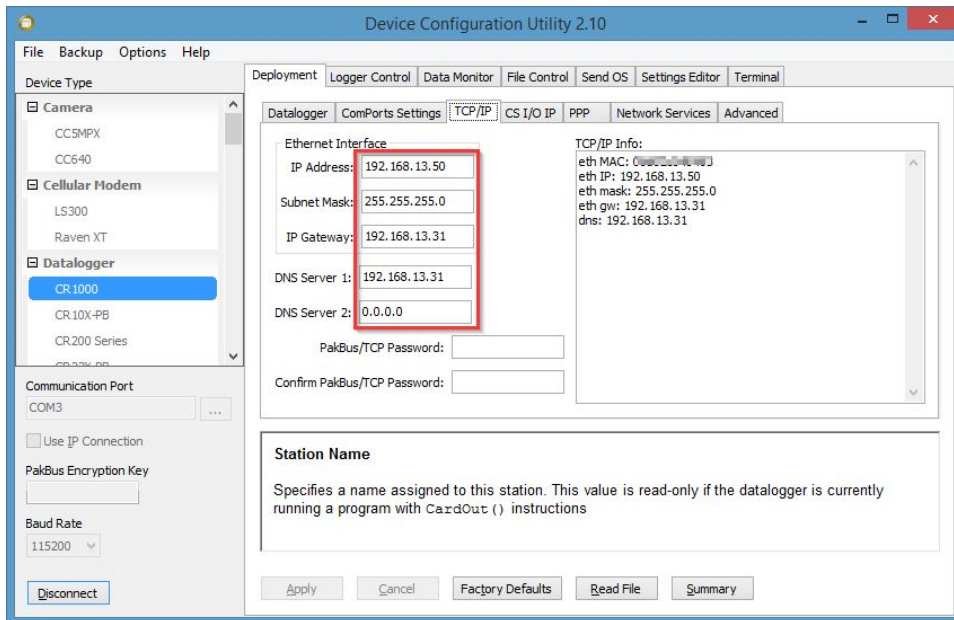

Once the RV50(X) and the CR1000 have been configured and the RV50(X) has been rebooted, you can communicate with the CR1000 via LoggerNet using the public IP address of the RV50(X) and port 6785. You can also open a web browser and enter the public IP address of the RV50(X) to see the default web page of the CR1000.

Appendix D. Verizon Wireless and AT&T

NOTE:

Campbell Scientific can provide Verizon Wireless or AT&T service. This is the simplest way to set up your module on the Verizon Wireless or AT&T network. See [Campbell Scientific cellular data service](#) (p. 3).

D.1 Verizon Wireless

What you need:

- Verizon Wireless 4G LTE CAT-1 coverage at the data logger site. For a coverage map, refer to: www.verizonwireless.com/landingpages/better-matters/#maps
- Verizon Wireless 4G LTE private dynamic IP account in conjunction with Campbell Scientific Konect PakBus Router Service. (A Verizon Wireless 4G LTE static unrestricted IP account can also be used. However, Verizon generally requires new users to have 50 lines of service to obtain the static unrestricted IP account. Also, there is generally a \$500 one-time-per-customer charge to activate static IP on the account.)

To set up an account, you will need the IMEI number of the module. The IMEI number is listed on a label on the module. To set up an account with Verizon Wireless, call:

800-526-3178 for Business Sales

800-256-4646 for Personal Sales

Verizon Wireless will provide a SIM (Subscriber Identity Module) card for each module. The Mini-SIM (2FF) card must be installed inside of the module as described in [Install the SIM card](#) (p. 4).

In addition to the SIM card, you should receive:

- 10-digit MSISDN number (telephone number associated with the SIM, used for billing)
- An APN (Access Point Name) for 4G LTE CAT-1 service. A common APN used for this application is: VZWINTERNET. The user must program the APN into the module.
- For static IP accounts only, an IP Address will be included.

D.2 AT&T

What you need:

- AT&T 4G LTE CAT-1 coverage at the data logger site. For a coverage map refer to: www.att.com/maps/wireless-coverage.html.
- AT&T 4G LTE private dynamic IP account in conjunction with Campbell Scientific's Konect Router Service. (An AT&T 4G LTE static unrestricted IP account can also be used. However, AT&T charges \$3/month/device for the static IP account.)

To set up an AT&T account, contact your AT&T Business Account Representative or Blu-Telecommunications.

Blu-Telecommunications is part of the Alliance Channel with AT&T and can assist any customer nationwide. Blu-Telecommunications will contact AT&T and work with an AT&T account manager to set up an account.

Contact information for Blu-Telecommunication:

Website: www.blu-tel.com

Phone number: (877) 422-2616, or Email box: i2gold@blu-tel.com

What to ask for: M2M Setup

Who to ask for: Carlos Morales or Andy Tran

An APN (Access Point Name) must be added onto the account to make the module accessible through the Internet. For networks with fewer than 30 modules, the standard 'I2Gold APN' can be used; networks with more than 30 modules will require a 'Custom APN'. A Custom APN has a setup fee starting at \$500 and takes a minimum of 7 to 14 business days to complete. The user must program the APN into the module.

AT&T will provide a Subscriber Identity Module (SIM) card for each module. The Mini-SIM (2FF) card must be installed inside of the module as described in [Install the SIM card](#) (p. 4). In addition to the SIM card, you should receive:

- 10-digit MSISDN number (telephone number associated with the SIM, used for billing)
- An APN (Access Point Name) for 4G LTE CAT-1 service. A common APN used for this application is: BROADBAND. The user must program the APN into the module.
- For static IP accounts only, an IP Address will be included.

Appendix E. Regulatory information

This information provided by Sierra Wireless®.

E.1 Important information for North American users

This equipment has been tested and found to comply with the limits for a Class A digital device, pursuant to part 15 of the FCC Rules. These limits are designed to provide reasonable protection against harmful interference when the equipment is operated in a commercial environment. This equipment generates, uses, and can radiate radio frequency energy and, if not installed and used in accordance with the instruction manual, may cause harmful interference to radio communications. Operation of this equipment in a residential area is likely to cause harmful interference, in which case the user will be required to correct the interference at his own expense.

Changes or modifications to this device not expressly approved by Sierra Wireless could void the user's authority to operate this equipment.

E.2 RF exposure

In accordance with FCC/IC requirements of human exposure to radio frequency fields, the radiating element shall be installed such that a minimum separation distance of 20 cm should be maintained from the antenna and the user's body.

This product is only to be installed by qualified personnel.

To comply with FCC/IC regulations limiting both maximum RF output power and human exposure to RF radiation, the maximum antenna gain must not exceed the specifications listed below for the device used.

Device	Frequency Band	Gain
AirLink RV50 (N7NMC7355 2417C-MC7355)	Cellular Band	4.0 dBi
	PCS Band	3.0 dBi
	Band 2	3.0 dBi
	Band 4	4.0 dBi
	Band 13	4.0 dBi
	Band 17	4.0 dBi
	Band 25	3.0 dBi
AirLink RV50(X) (N7NMC7455 2417C-MC7455)	Bands 2, 4, 5, 12, 13, 25, 26	6.0 dBi
	Band 7, 41	9.0 dBi

E.3 EU

Sierra Wireless hereby declares the AirLink RV50(X) devices is in compliance with the essential requirements and other relevant provisions of Directive 1999/5/EC.

The RV50(X) displays the CE mark.

Changes or modifications to this device not expressly approved by Sierra Wireless could void the user's authority to operate this equipment.

This product is only to be installed by qualified personnel.

E.4 Declaration of conformity

The Declaration of Conformity made under Directive 1999/5/EC is available for viewing at:

RV50X: https://source.sierrawireless.eu/resources/airlink/certification_and_type_approval/rv50x_ce_declaration_of_conformity/

RV50: http://source.sierrawireless.eu/resources/airlink/-certification_and_type_approval/rv50_ce_declaration_of_conformity/

E.5 RoHS compliance

Sierra Wireless SA
24 Boulevard des Îles
92130 Issy-les-Moulineaux
France
Phone +33(0) 1 46 29 08 00
www.sierrawireless.com

DECLARATION OF EUROPEAN UNION RoHS COMPLIANT PRODUCT

Sierra Wireless S.A. for itself and its subsidiaries (collectively, "Sierra Wireless") certifies that to the best of its knowledge the products identified below to be "RoHS Compliant".

Item	Product Description
1	RV50
2	RV50x
3	ACCESSORY, RV50, DIN MOUNT BRACKET

RoHS compliant defines that the product conforms to the requirements of the European Union's on the restriction of the use of certain hazardous substances in electrical and electronics equipments directive, 2011/65/EU ("RoHS directive"), including directive 2015/863 amending annex II. The RoHS directive is with respect to any homogenous components used in the product as shipped by Sierra Wireless, in its entirety.

ROHS - Exemptions according to annex III

- ☐ No exemption
- ☐ Exemption 6(b): Lead as an alloying element in aluminum containing up to 0.4 % lead by weight
- ☒ Exemption 6(c): Copper alloy containing up to 4 % lead by weight
- ☒ Exemption 7(a): Lead in high melting temperature type solder (ie lead-based alloys containing 85% by weight or more lead)
- ☒ Exemption 7(c)-I: Electrical and electronic components containing lead in a glass or ceramic other than dielectric ceramic in capacitors, eg piezoelectric devices, or in a glass or ceramic matrix compound
- ☐ Exemption 7(c)-II: Lead in dielectric ceramic in capacitors for a rated voltage of 125 V AC or 250 V DC or higher
- ☐ Exemption 15: Lead in solders to complete a viable electrical connection between semiconductor die and carrier with integrated circuit flip chip packages.
- ☐ Other exemption than above.

Sierra Wireless has reached its conclusion that the products listed above are RoHS compliant based on its knowledge and belief via internal design controls, analytical test data and information provided by its component suppliers. However, Sierra Wireless makes no representation or warranty as to the accuracy of such third party information.

Sierra Wireless, S.A.

A blue ink handwritten signature, likely belonging to Rafet Lakhdar, the Director of Global Customer Quality.

Name: Rafet Lakhdar
Title: Director Global Customer Quality
Date: January 10th, 2018

Global Sales & Support Network

A worldwide network to help meet your needs

Australia

Location: Garbutt, QLD Australia
Phone: 61.7.4401.7700
Email: info@campbellsci.com.au
Website: www.campbellsci.com.au

Brazil

Location: São Paulo, SP Brazil
Phone: 11.3732.3399
Email: vendas@campbellsci.com.br
Website: www.campbellsci.com.br

Canada

Location: Edmonton, AB Canada
Phone: 780.454.2505
Email: dataloggers@campbellsci.ca
Website: www.campbellsci.ca

China

Location: Beijing, P. R. China
Phone: 86.10.6561.0080
Email: info@campbellsci.com.cn
Website: www.campbellsci.com

Costa Rica

Location: San Pedro, Costa Rica
Phone: 506.2280.1564
Email: info@campbellsci.cc
Website: www.campbellsci.cc

France

Location: Vincennes, France
Phone: 0033.0.1.56.45.15.20
Email: info@campbellsci.fr
Website: www.campbellsci.fr

Germany

Location: Bremen, Germany
Phone: 49.0.421.460974.0
Email: info@campbellsci.de
Website: www.campbellsci.de

India

Location: New Delhi, DL India
Phone: 91.11.46500481.482
Email: info@campbellsci.in
Website: www.campbellsci.in

South Africa

Location: Stellenbosch, South Africa
Phone: 27.21.8809960
Email: sales@campbellsci.co.za
Website: www.campbellsci.co.za

Spain

Location: Barcelona, Spain
Phone: 34.93.2323938
Email: info@campbellsci.es
Website: www.campbellsci.es

Thailand

Location: Bangkok, Thailand
Phone: 66.2.719.3399
Email: thitipongc@campbellsci.asia
Website: www.campbellsci.asia

UK

Location: Shepshed, Loughborough, UK
Phone: 44.0.1509.601141
Email: sales@campbellsci.co.uk
Website: www.campbellsci.co.uk

USA

Location: Logan, UT USA
Phone: 435.227.9120
Email: info@campbellsci.com
Website: www.campbellsci.com